



Sheet Number	Sheet Name
A0.1	Cover Sheet
A0.1a	Cover Sheet
A0.2	Area Plan
A1.1	Site Plan
A1.2	Floor Plan
A1.2a	3D Floor Plan - Shaded
A1.2b	3D Floor Plan - Realistic
A1.2c	Presentation Floor Plan
A1.2d	Presentation Floor Plan - Sketchy
A1.2e	Presentation Floor Plan - Blueprint
A1.3	RC Plan
A2.0	Building Elevations
A2.1	Rendered Building Elevations
A3.0	Building Sections
A3.1	Typical Wall Section
A3.2	Typical Wall Section
A3.3	Details
A4.0	Enlarged Floor Plan
A4.1	Electrical RC Plan
A4.2	Enlarged Bathroom Elevations
A4.3	Kitchen Floor Pattern Plan
A6.1	Door Types & Schedule
A6.2	Window Types & Schedule
A7.0	Interior Elevations
A7.1	Interior Elevations
A7.2	Interior Elevations
A7.3	Interior Elevations
A7.4	Interior Elevations
A7.5	Interior Elevations
A9.0	3D Axonometric
A9.0a	3D Axonometric - Furniture only

Sheet Number	Sheet Name
A9.0b	Furniture Schedule
A9.1	3D Axonometric
A9.2	3D Axonometric
A9.3	3D Axonometric
A10.0	Max's Room
A10.1	Master Bedroom Existing
A10.2	Master Bedroom Proposed
A10.3	Zoe's Room
A10.4	Living Room Existing
A10.5	Living Room Proposed

Total Sheets: 41

fischerkalba House
Cover Sheet

A0.1



22 April 2019



Sheet Number	Sheet Name
--------------	------------

A0.1	Cover Sheet
A0.1a	Cover Sheet
A0.2	Area Plan
A1.1	Site Plan
A1.2	Floor Plan
A1.2a	3D Floor Plan - Shaded
A1.2b	3D Floor Plan - Realistic
A1.2c	Presentation Floor Plan
A1.2d	Presentation Floor Plan - Sketchy
A1.2e	Presentation Floor Plan - Blueprint
A1.3	RC Plan
A2.0	Building Elevations
A2.1	Rendered Building Elevations
A3.0	Building Sections
A3.1	Typical Wall Section
A3.2	Typical Wall Section
A3.3	Details
A4.0	Enlarged Floor Plan
A4.1	Electrical RC Plan
A4.2	Enlarged Bathroom Elevations
A4.3	Kitchen Floor Pattern Plan
A6.1	Door Types & Schedule
A6.2	Window Types & Schedule
A7.0	Interior Elevations
A7.1	Interior Elevations
A7.2	Interior Elevations
A7.3	Interior Elevations
A7.4	Interior Elevations
A7.5	Interior Elevations
A9.0	3D Axonometric
A9.0a	3D Axonometric - Furniture only

Sheet Number	Sheet Name
--------------	------------

A9.0b	Furniture Schedule
A9.1	3D Axonometric
A9.2	3D Axonometric
A9.3	3D Axonometric
A10.0	Max's Room
A10.1	Master Bedroom Existing
A10.2	Master Bedroom Proposed
A10.3	Zoe's Room
A10.4	Living Room Existing
A10.5	Living Room Proposed

Total Sheets: 41

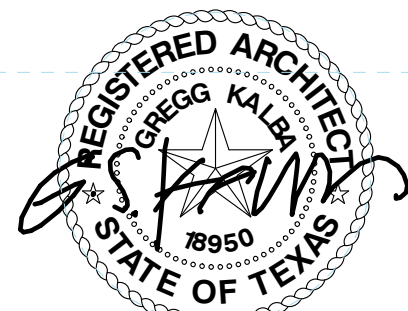

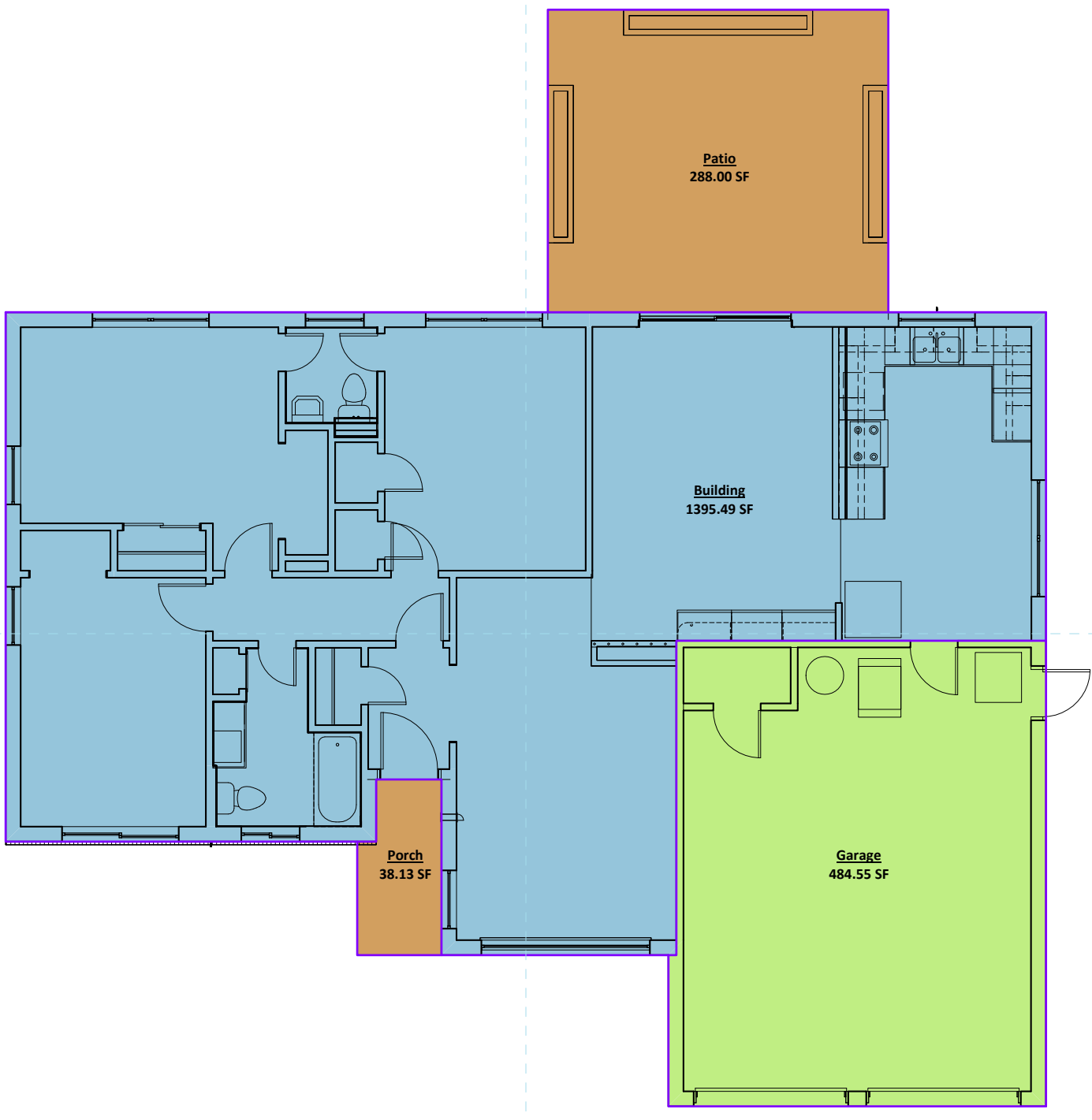

- Building
- Garage
- Patio
- Porch
- Calculating...

fischerkalba House
 Area Plan
 1/8" = 1'-0"

A0.2

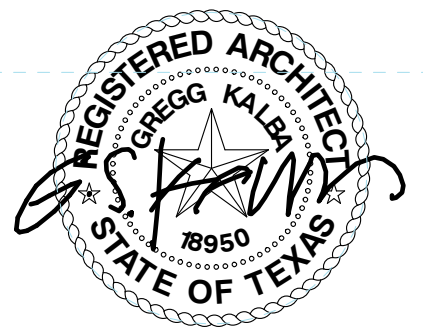

22 April 2019

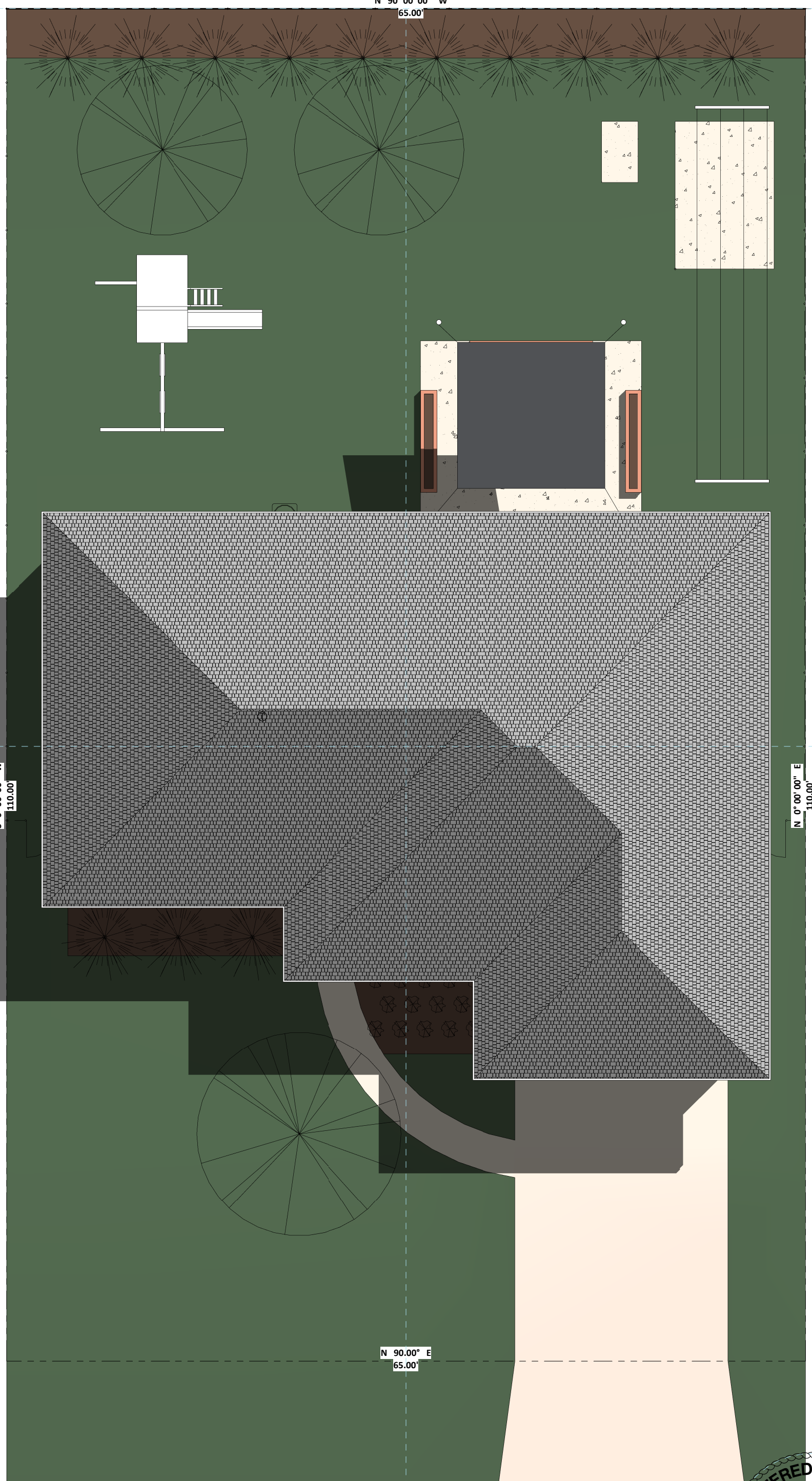

fischerkalba House
 Site Plan
 1/8" = 1'-0"

A1.1

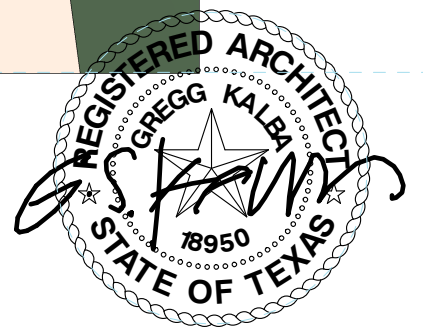

22 April 2019

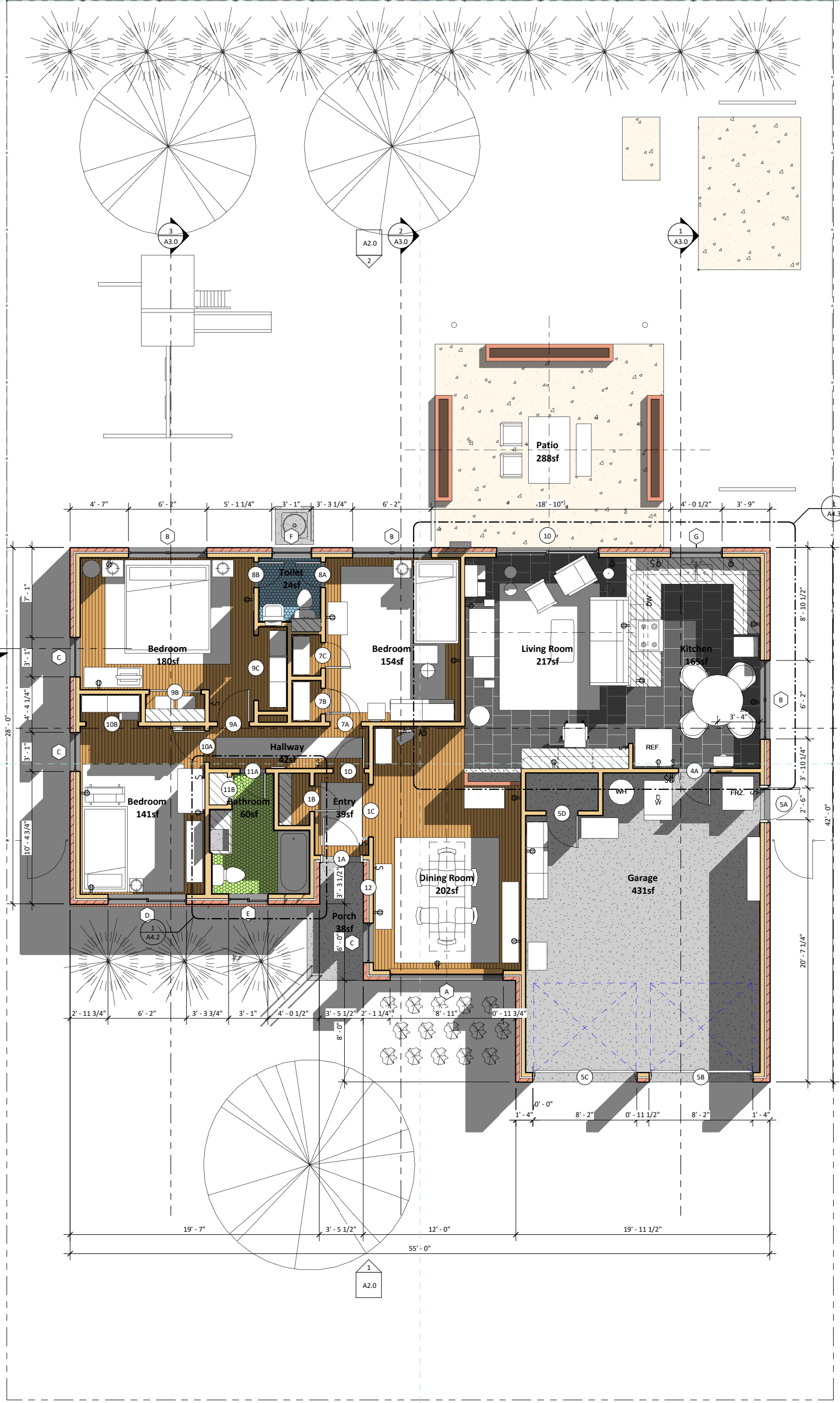

fischerkalba House
 Floor Plan
 1/8" = 1'-0"

A1.2

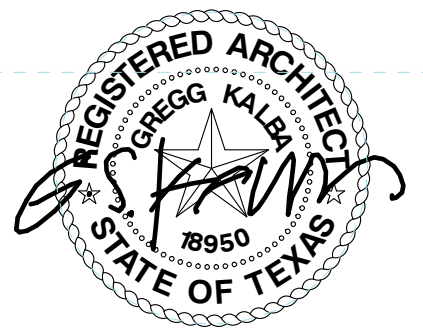

22 April 2019



fischerkalba House
 3D Floor Plan - Shaded
 1/8" = 1'-0"

A1.2a

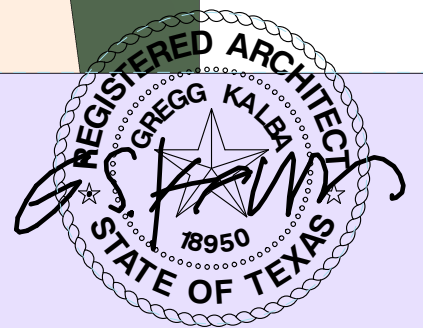

22 April 2019



fischerkalba House
3D Floor Plan - Realistic

A1.2b



22 April 2019

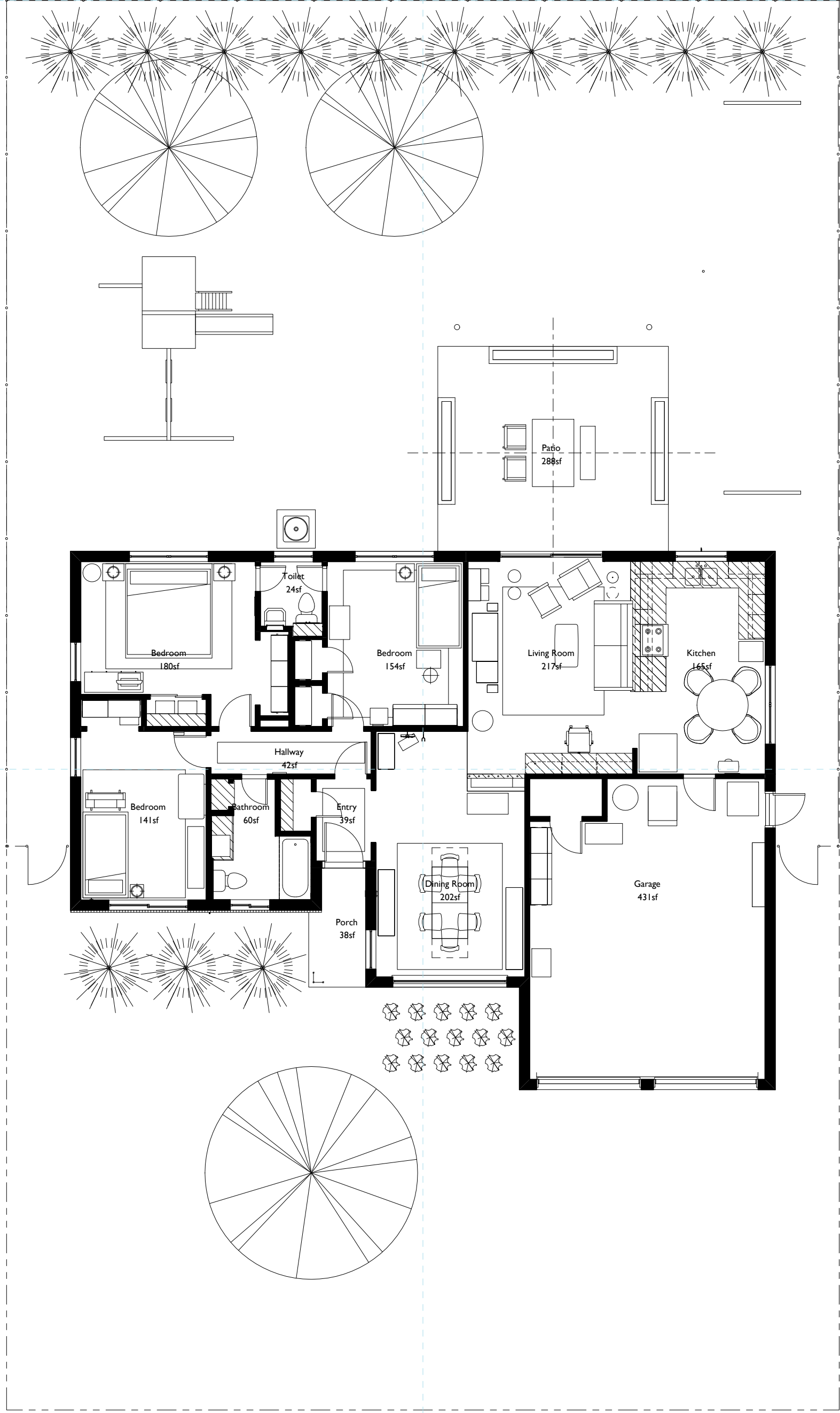

fischerkalba House
 Presentation Floor Plan
 1/8" = 1'-0"

A1.2c

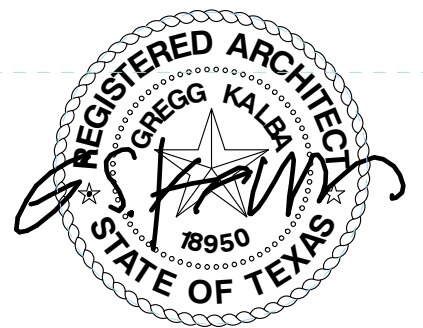

22 April 2019

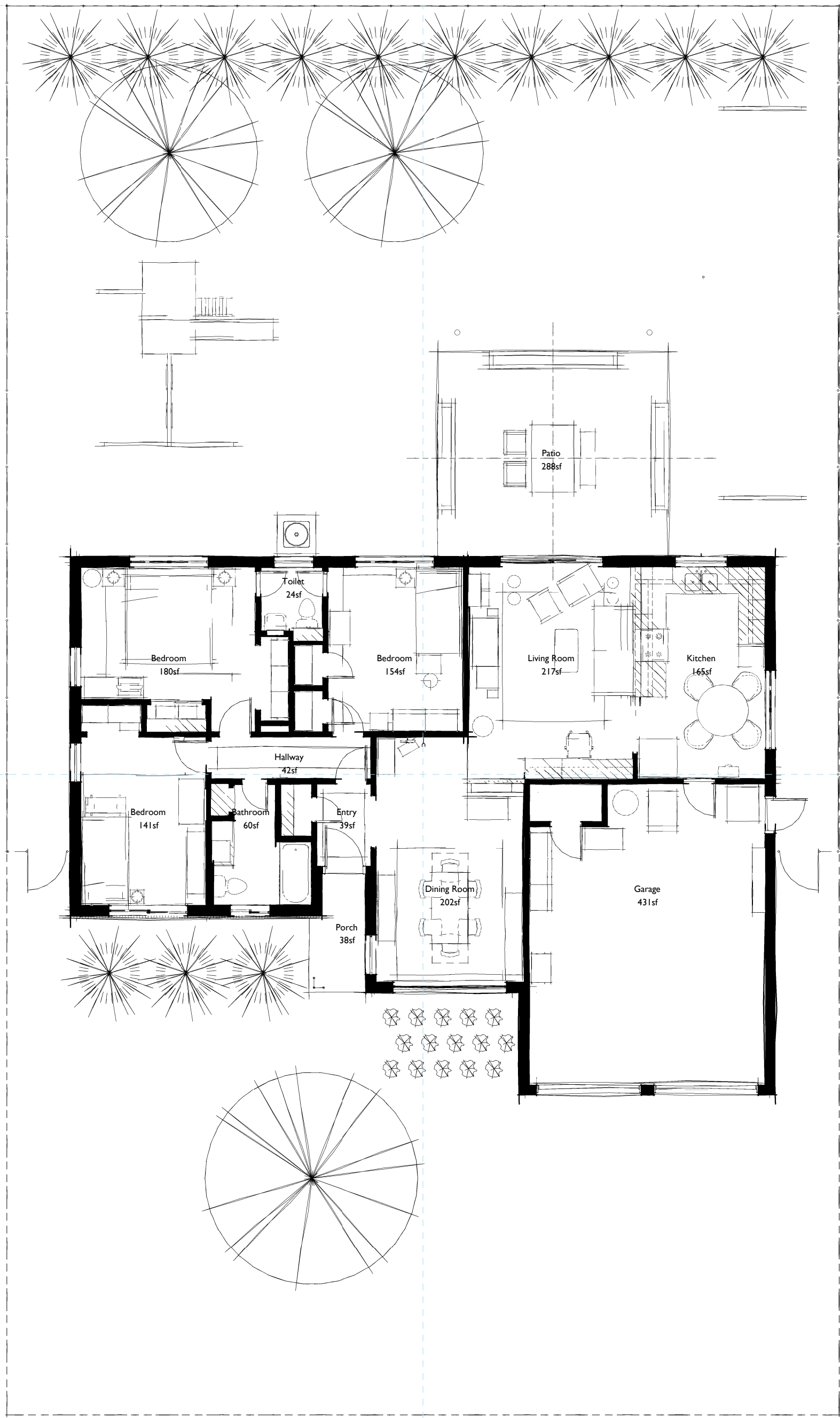

fischerkalba House
 Presentation Floor Plan - Sketchy
 1/8" = 1'-0"

A1.2d

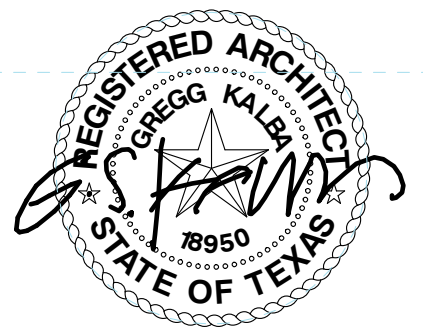

22 April 2019

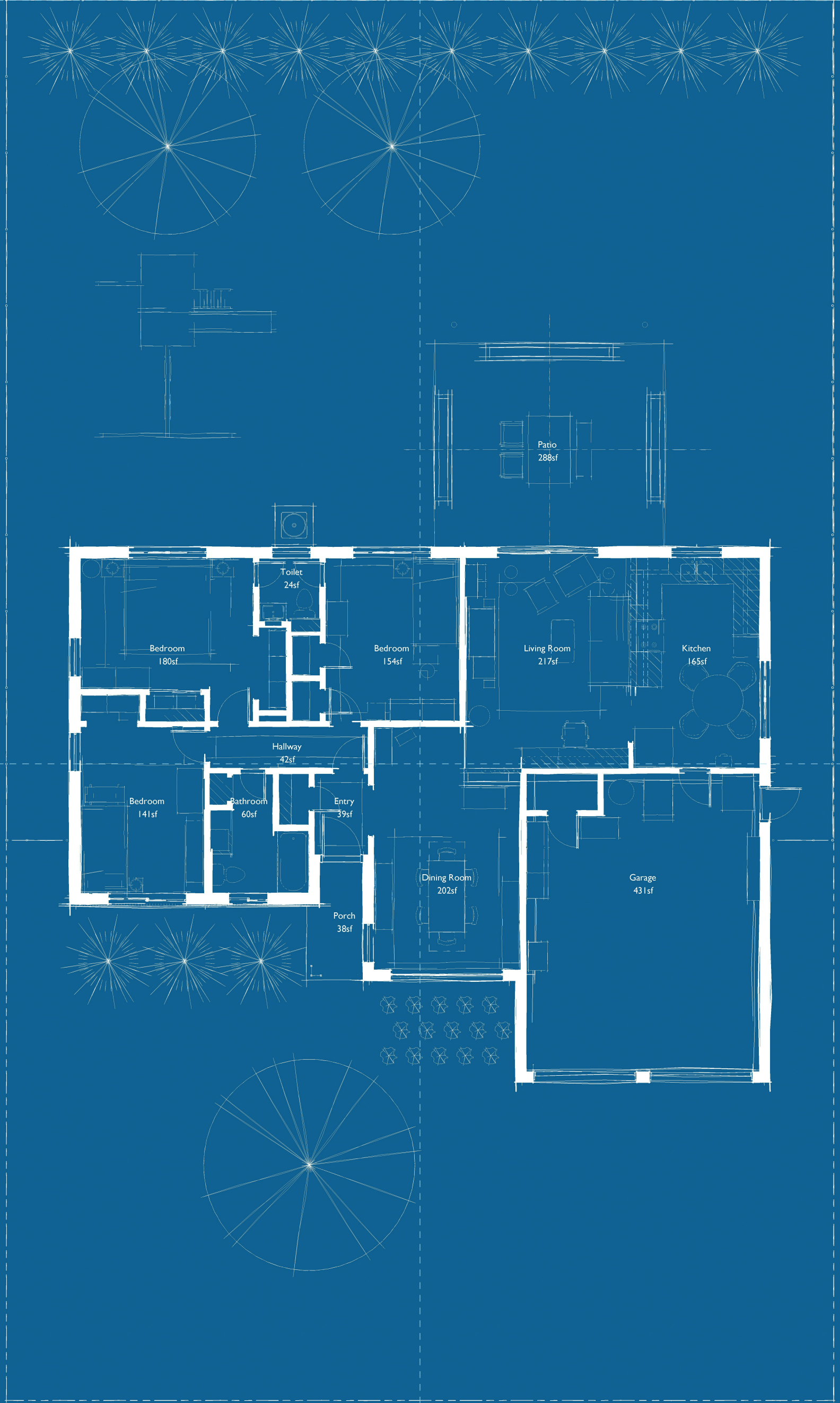

fischerkalba House
 Presentation Floor Plan - Blueprint
 1/8" = 1'-0"

A1.2e



22 April 2019

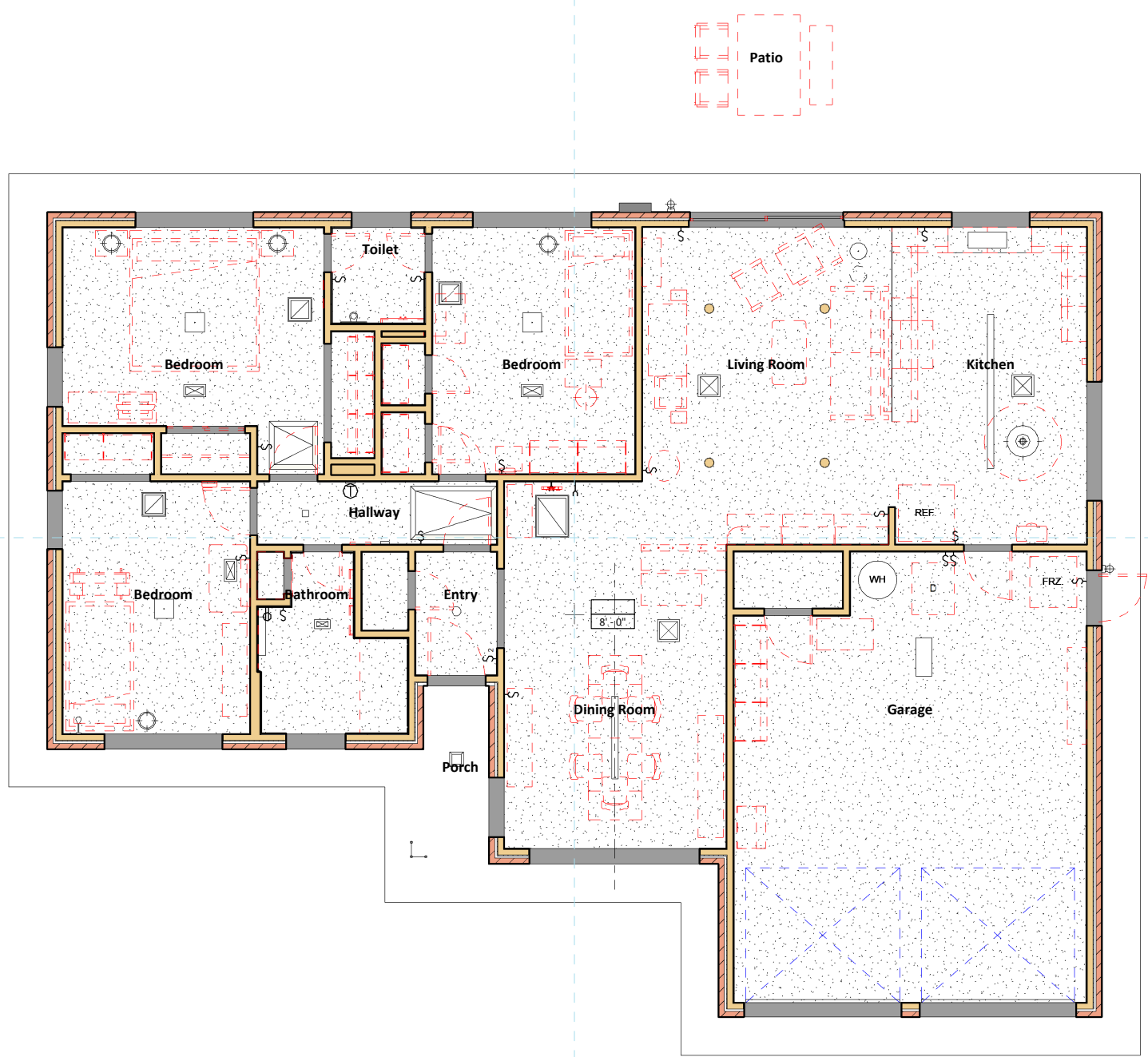

fischerkalba House
 RC Plan
 1/8" = 1'-0"



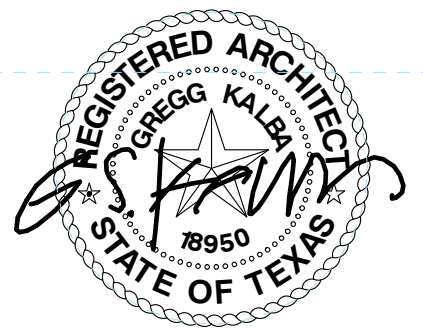

A1.3

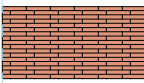

22 April 2019

4/18/2019 11:30:19 PM

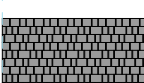
Material Key Legend

-  ROMAN BRICK
-  WHITE PAINT
-  ASPHALT SHINGLE
-  GLASS

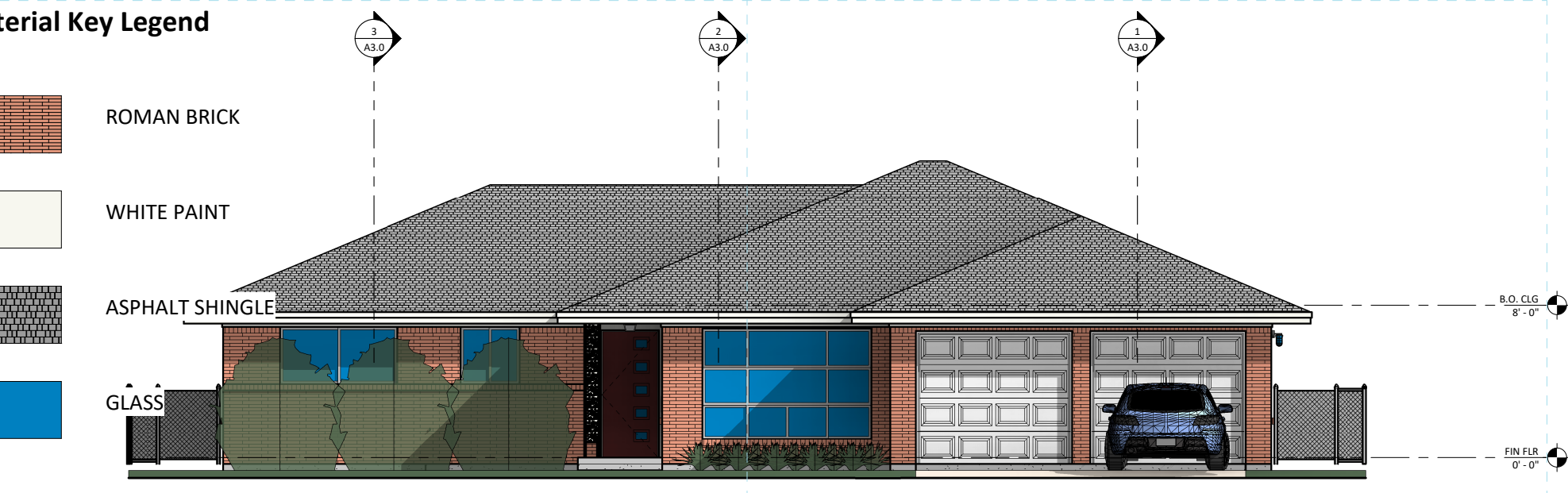

1 NORTH

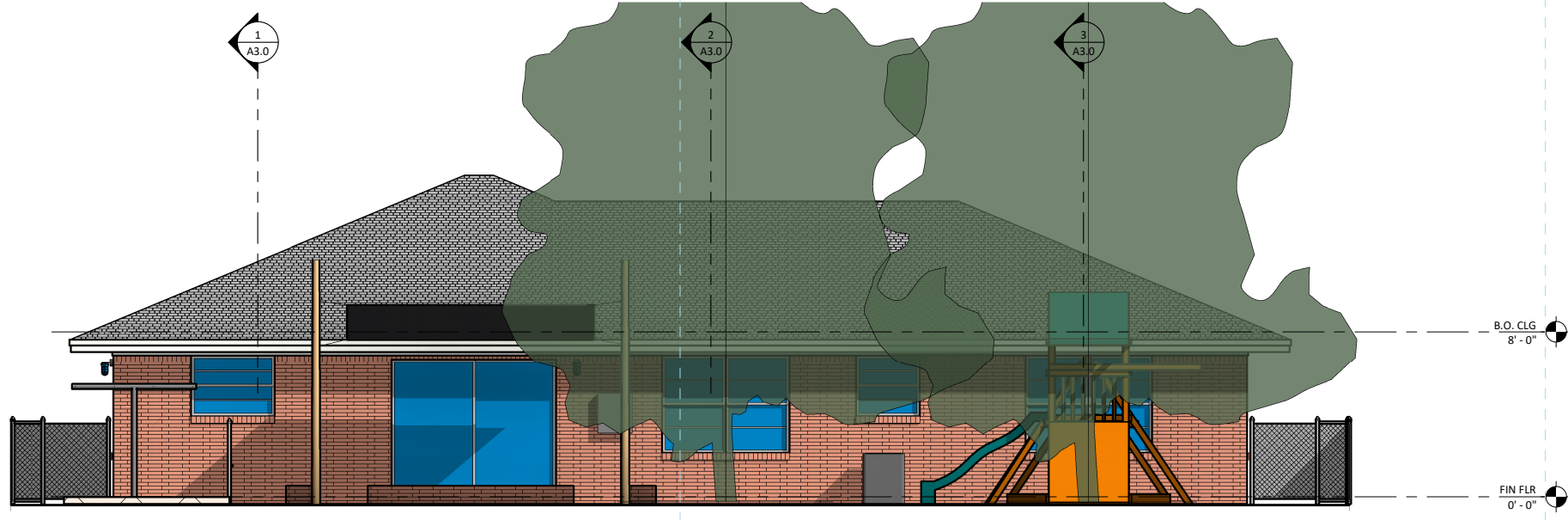

2 SOUTH

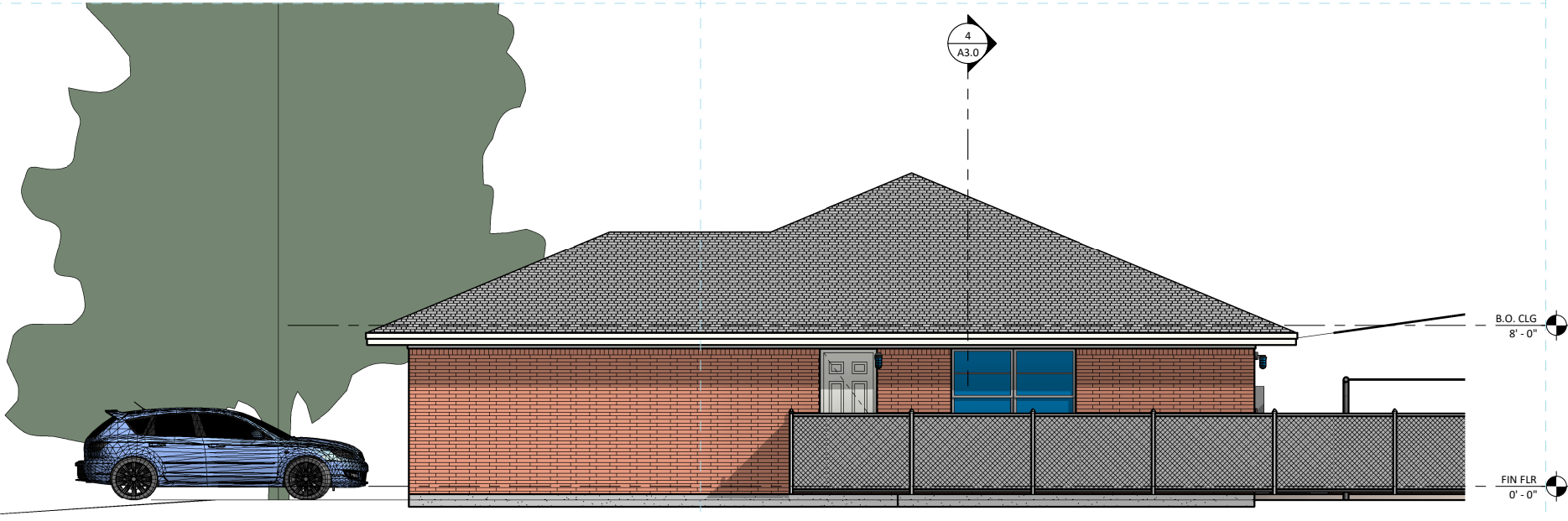

3 WEST

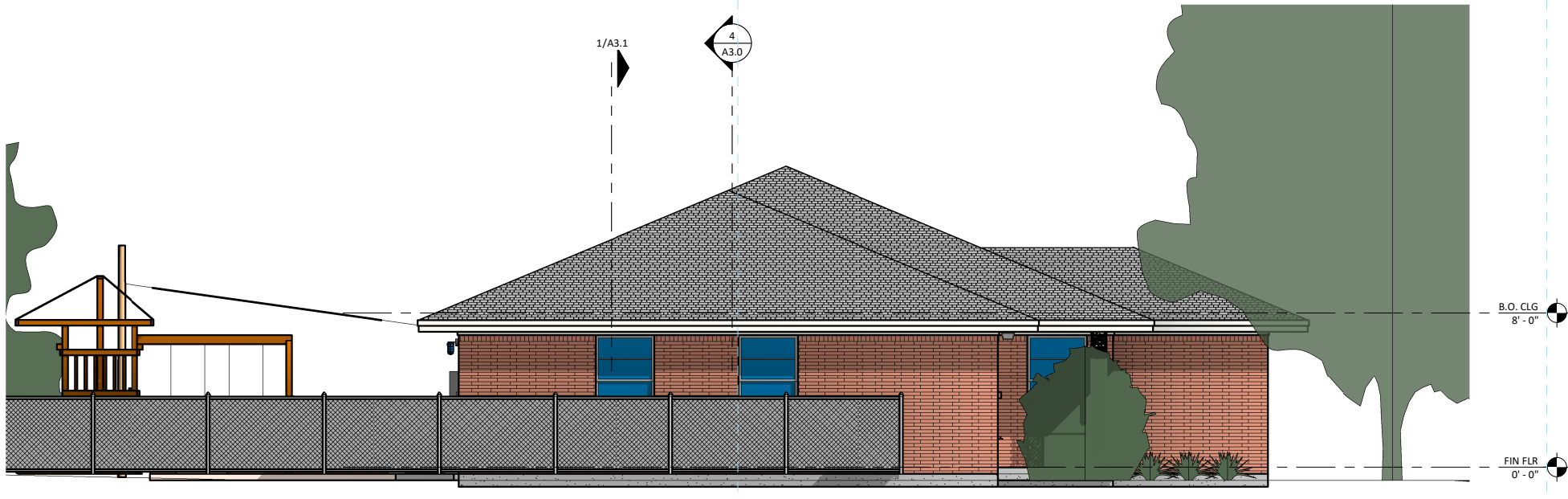

4 EAST

E:\projects\fischerkalba house\drawings\revit\fischerkalba house.rvt

fischerkalba House
Building Elevations
1/8" = 1'-0"

A2.0

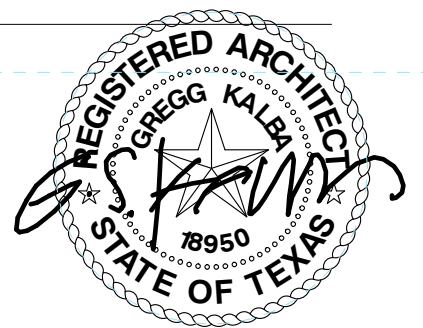

22 April 2019

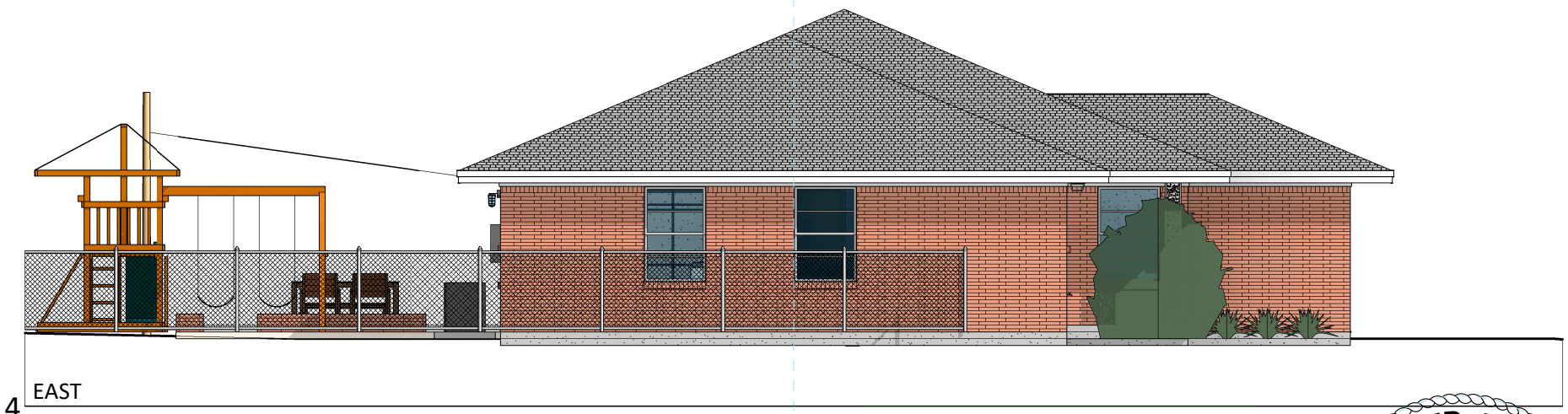
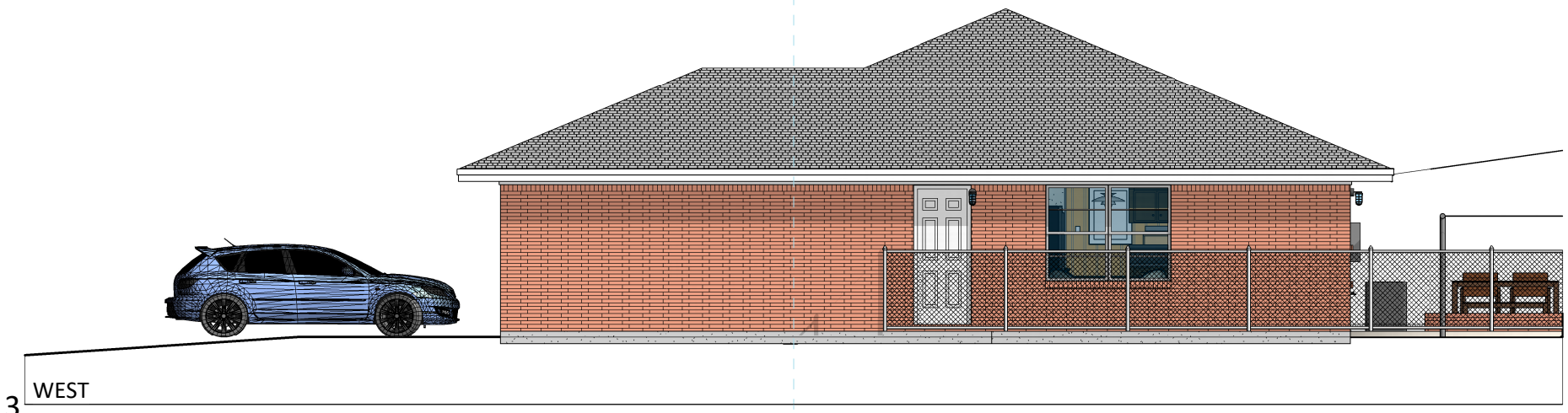
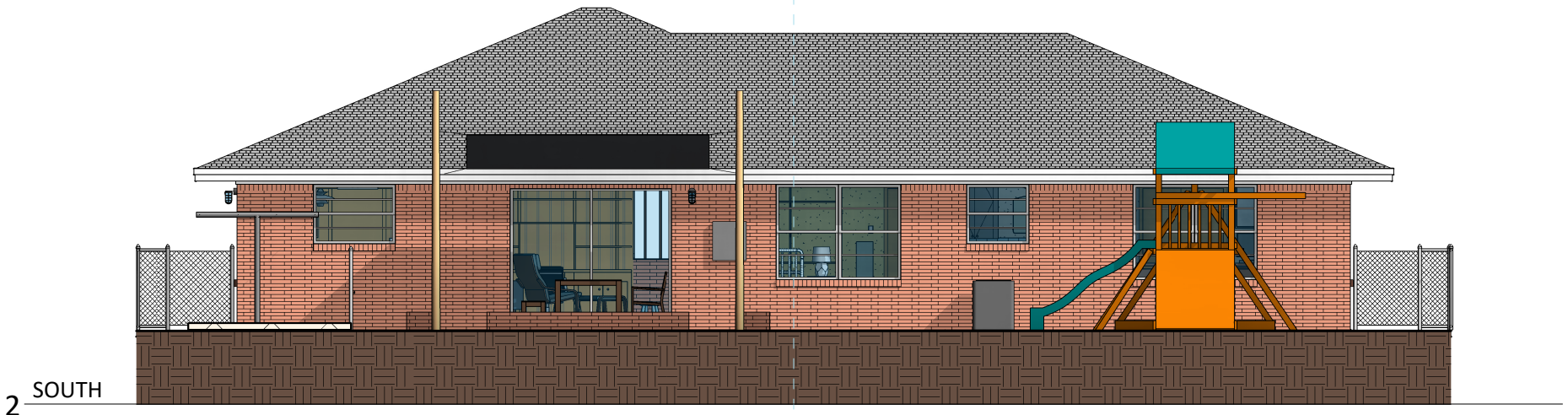

fischerkalba House
 Rendered Building Elevations
 1/8" = 1'-0"

A2.1

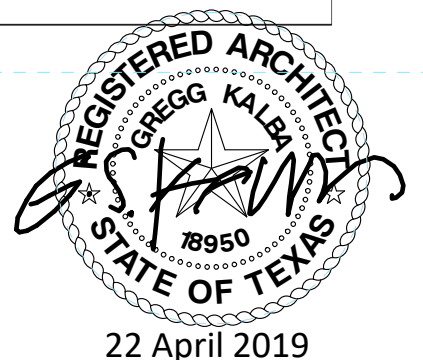

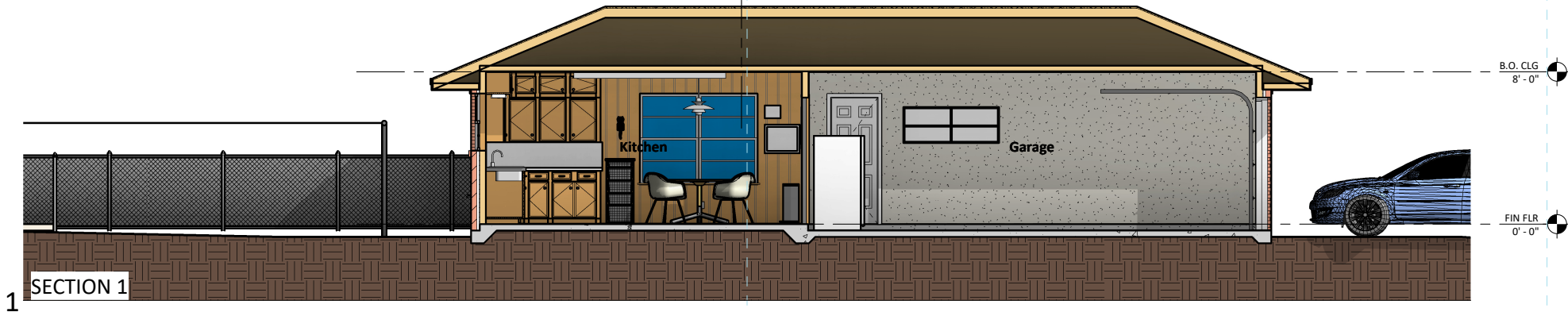

1 SECTION 1

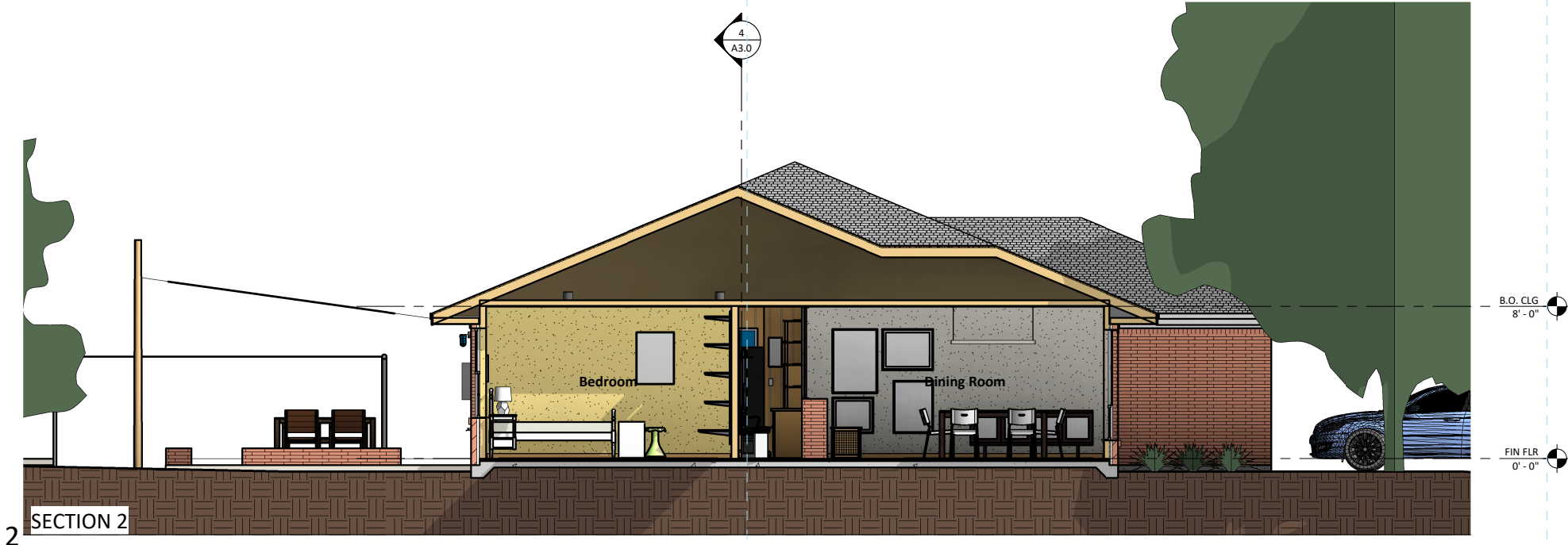

2 SECTION 2

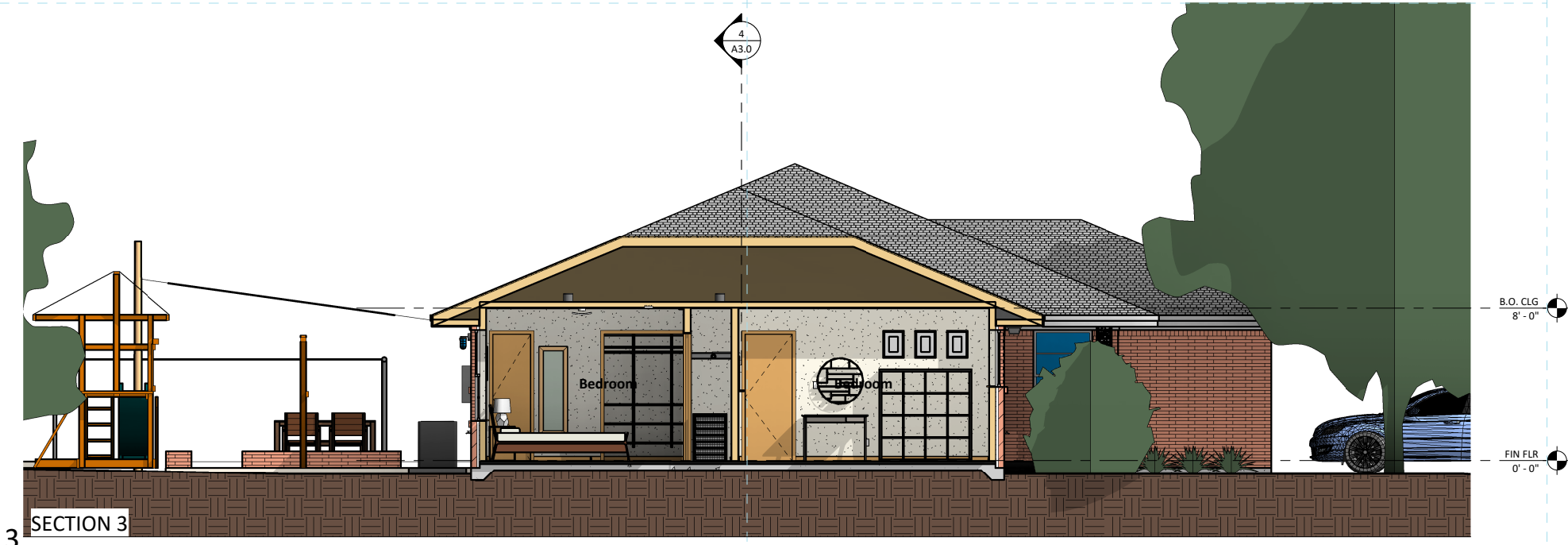

3 SECTION 3

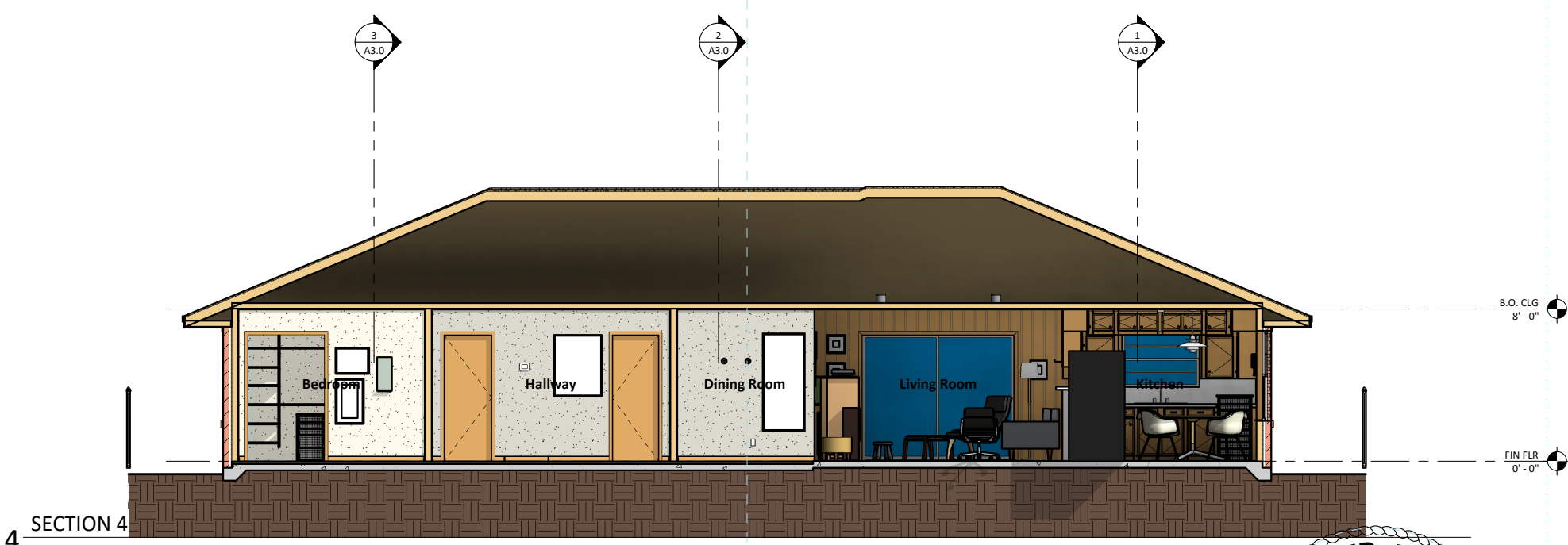

4 SECTION 4

E:\projects\fischerkalba house\drawings\revit\fischerkalba house.rvt

fischerkalba House
Building Sections
1/8" = 1'-0"

A3.0



22 April 2019

4/18/2019 11:31:24 PM

Key Value	Keynote Text
-----------	--------------

1	Face Brick
2	Damproofing
3	Wood Blocking as Required
4	COVERED OUTDOOR DOGRUN
5	Aluminum Window
6	NEW STANDING SEAM ROOF

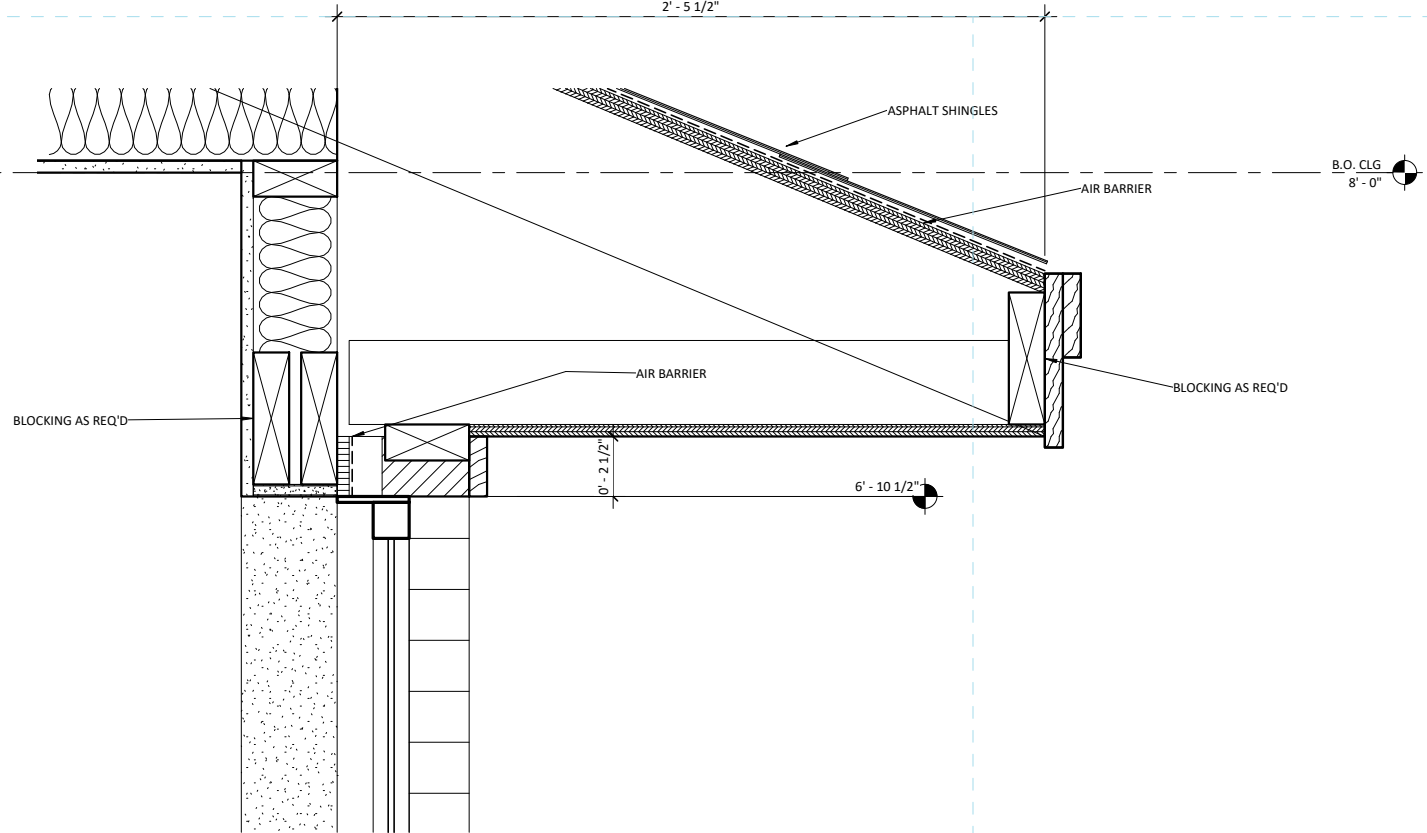

4 DETAIL AT WINDOW HEAD
SCALE: 1-1/2" = 1'-0"

USING ELEMENT/USER KEYNOTES

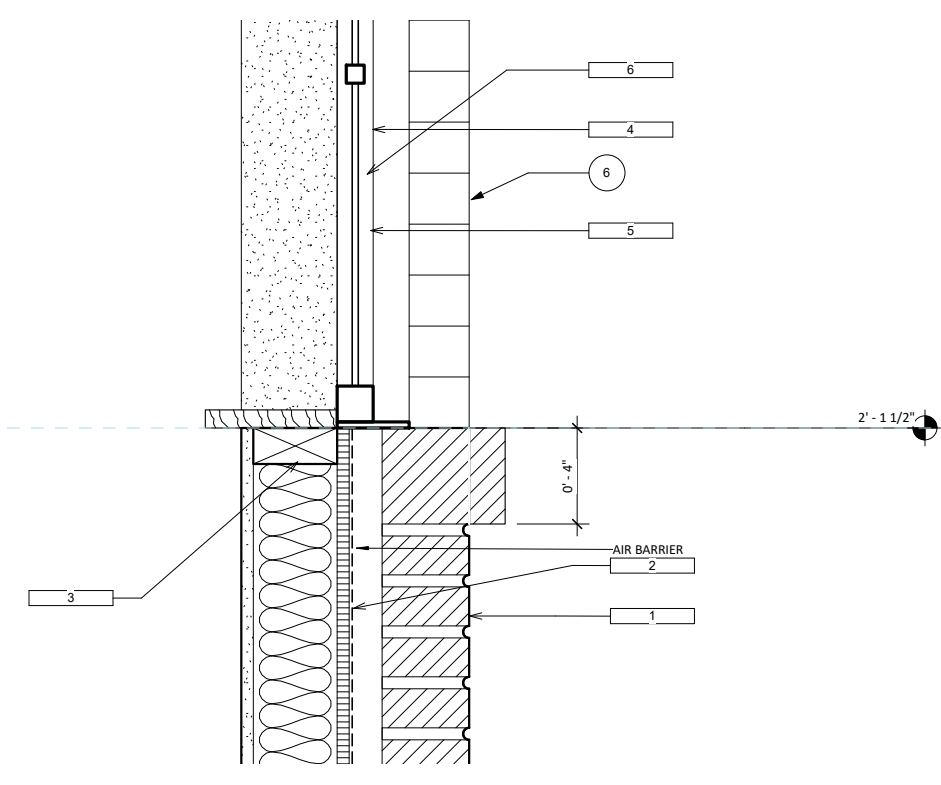

3 DETAIL AT WINDOW SILL
SCALE: 1-1/2" = 1'-0"

USING ELEMENT/USER KEYNOTES

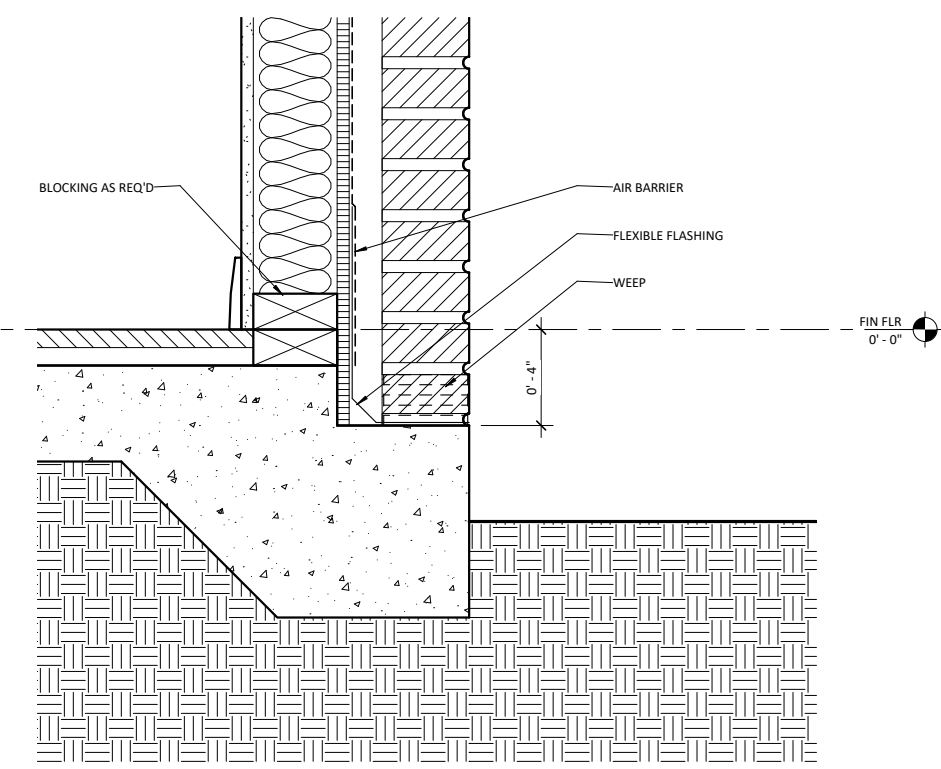

2 DETAIL AT BRICK LEDGE
SCALE: 1-1/2" = 1'-0"

USING ELEMENT/USER KEYNOTES

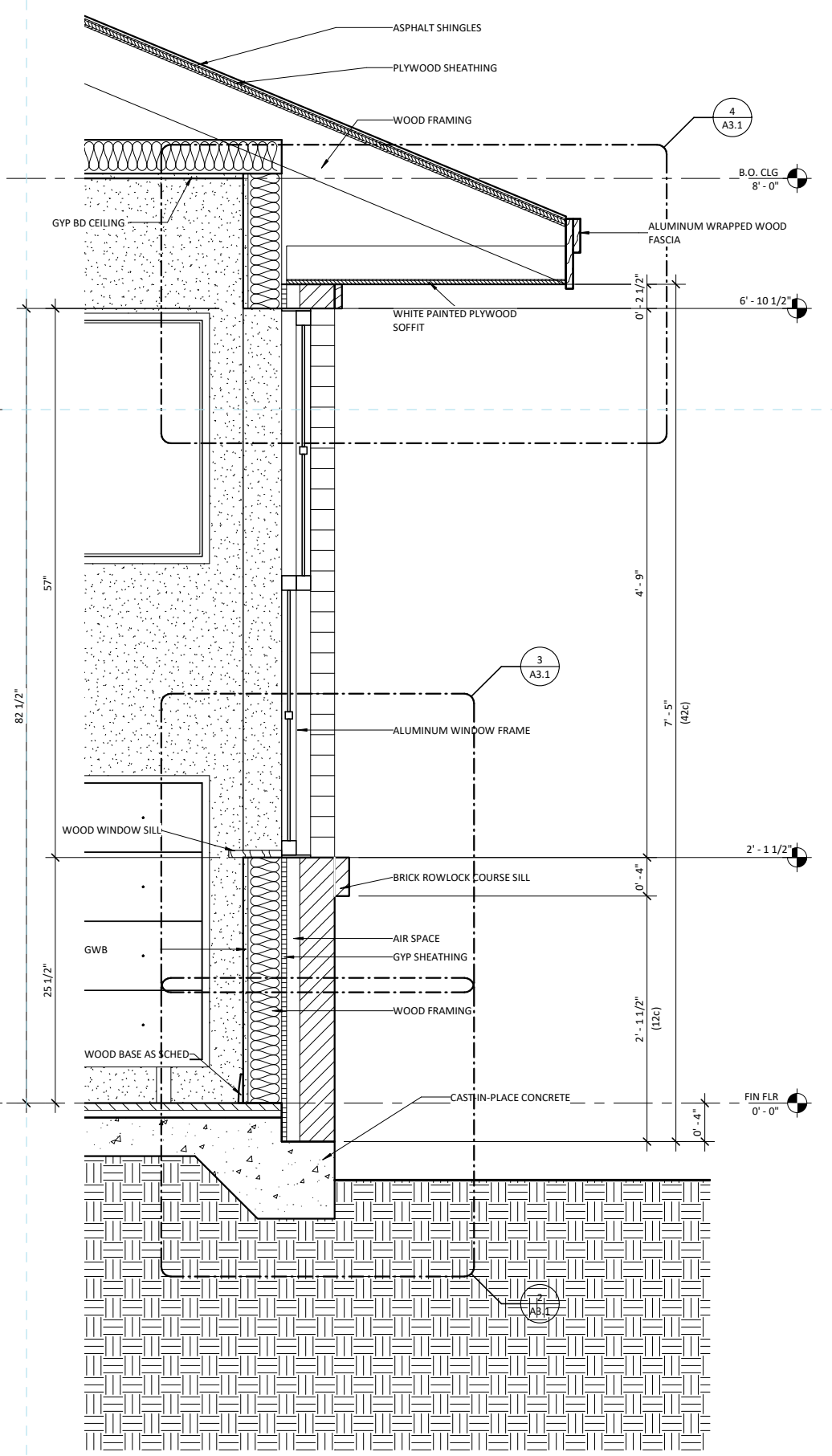

1 TYPICAL WALL SECTION
SCALE: 3/4" = 1'-0"

USING MATERIAL TAGS

E:\projects\fischerkalba house\drawings\revit\fischerkalba house.rvt

fischerkalba House
Typical Wall Section
3/4" = 1'-0"

A3.1

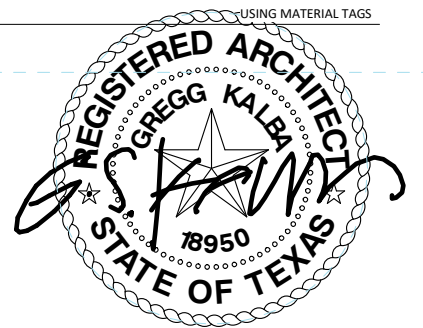

22 April 2019

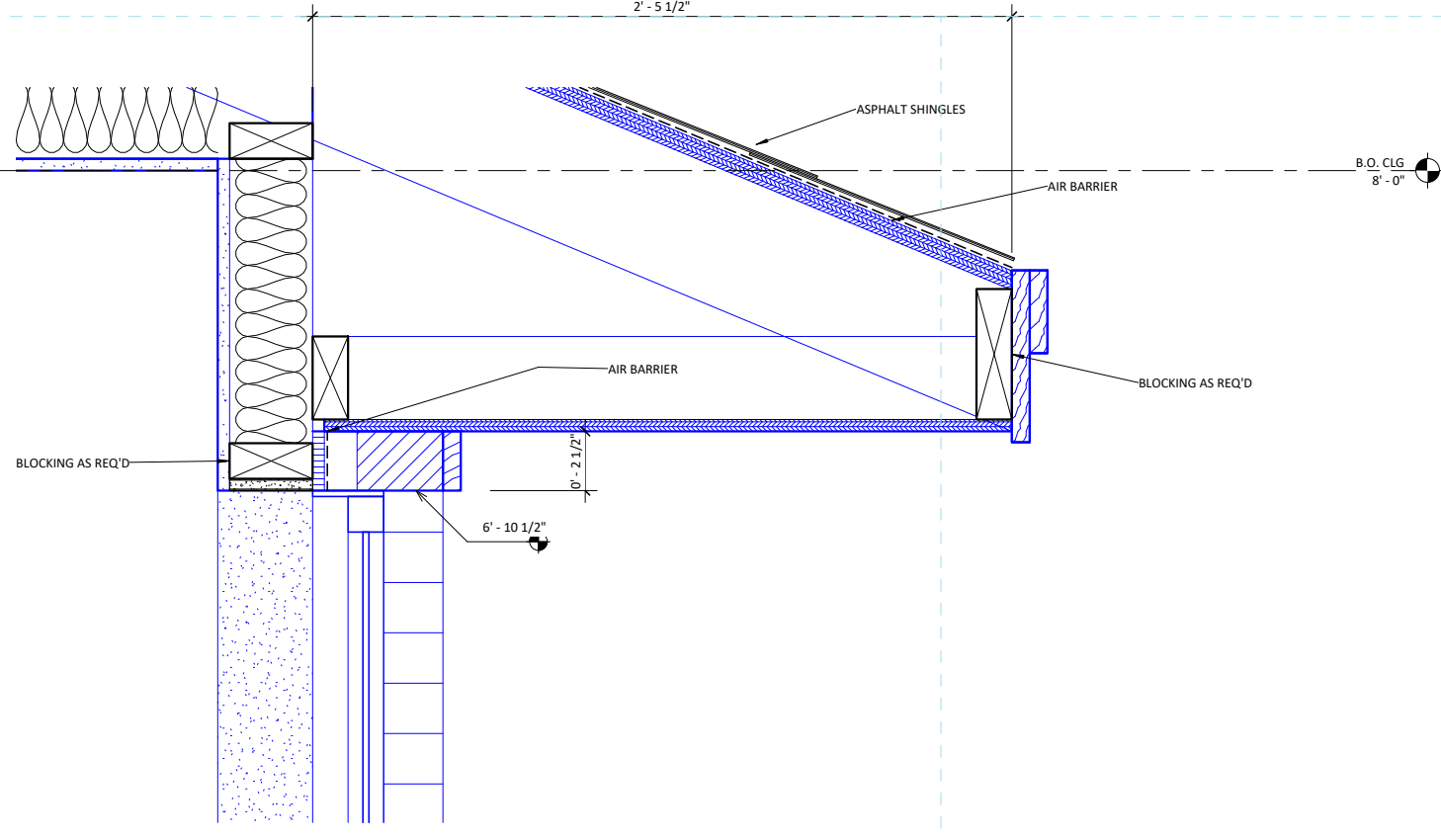

4 DETAIL AT WINDOW HEAD
SCALE: 1-1/2" = 1'-0"

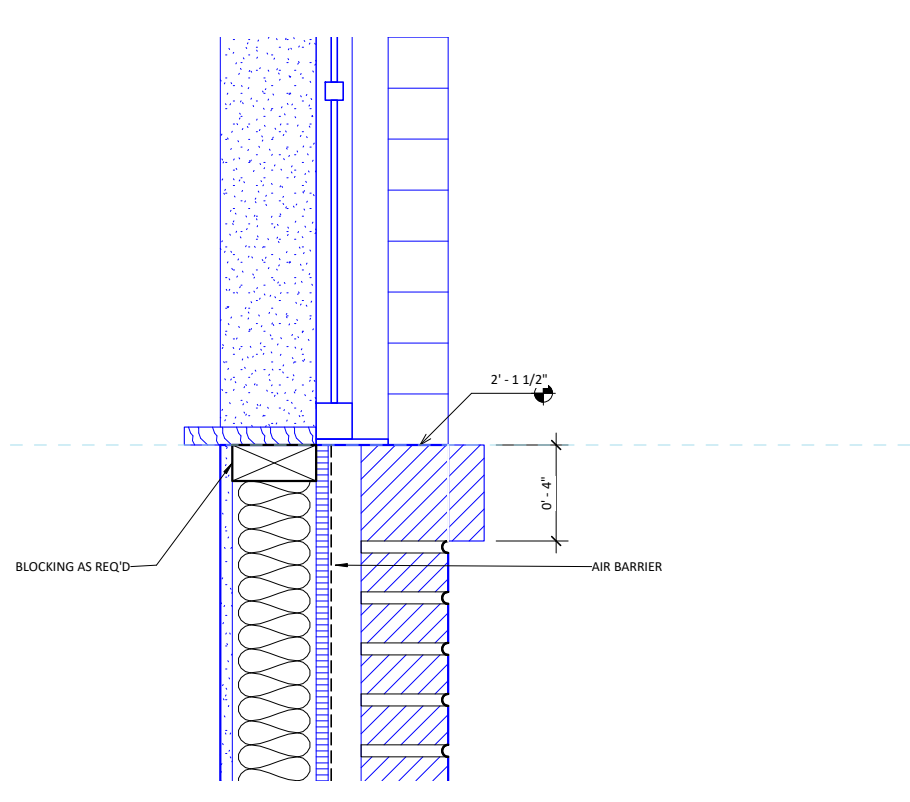

3 DETAIL AT WINDOW SILL
SCALE: 1-1/2" = 1'-0"

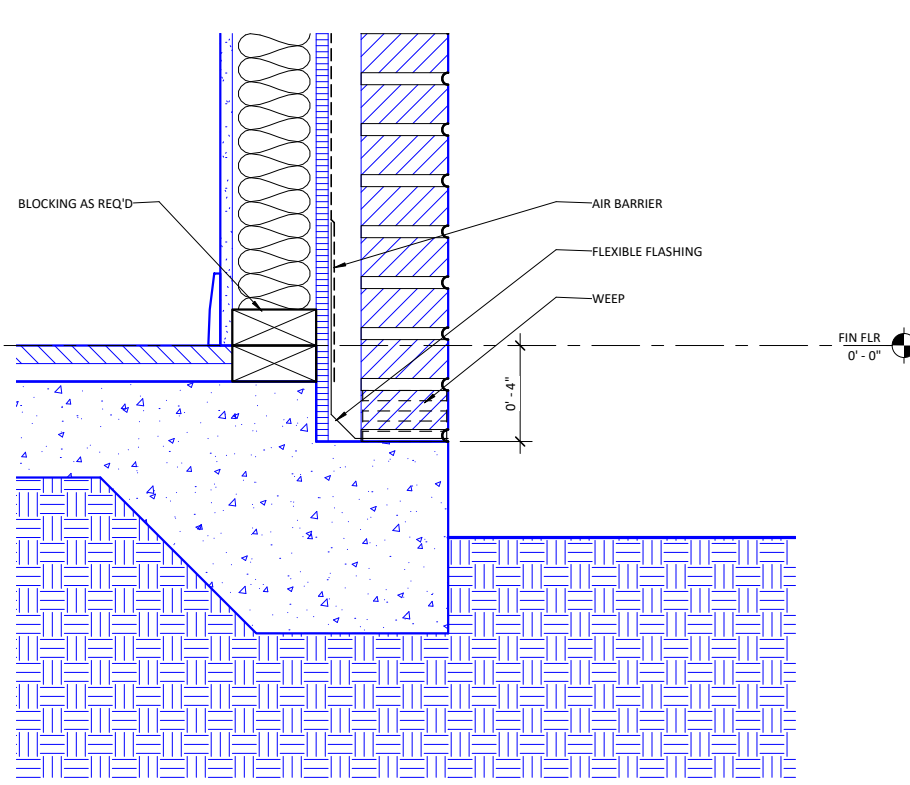

2 DETAIL AT BRICK LEDGE
SCALE: 1-1/2" = 1'-0"

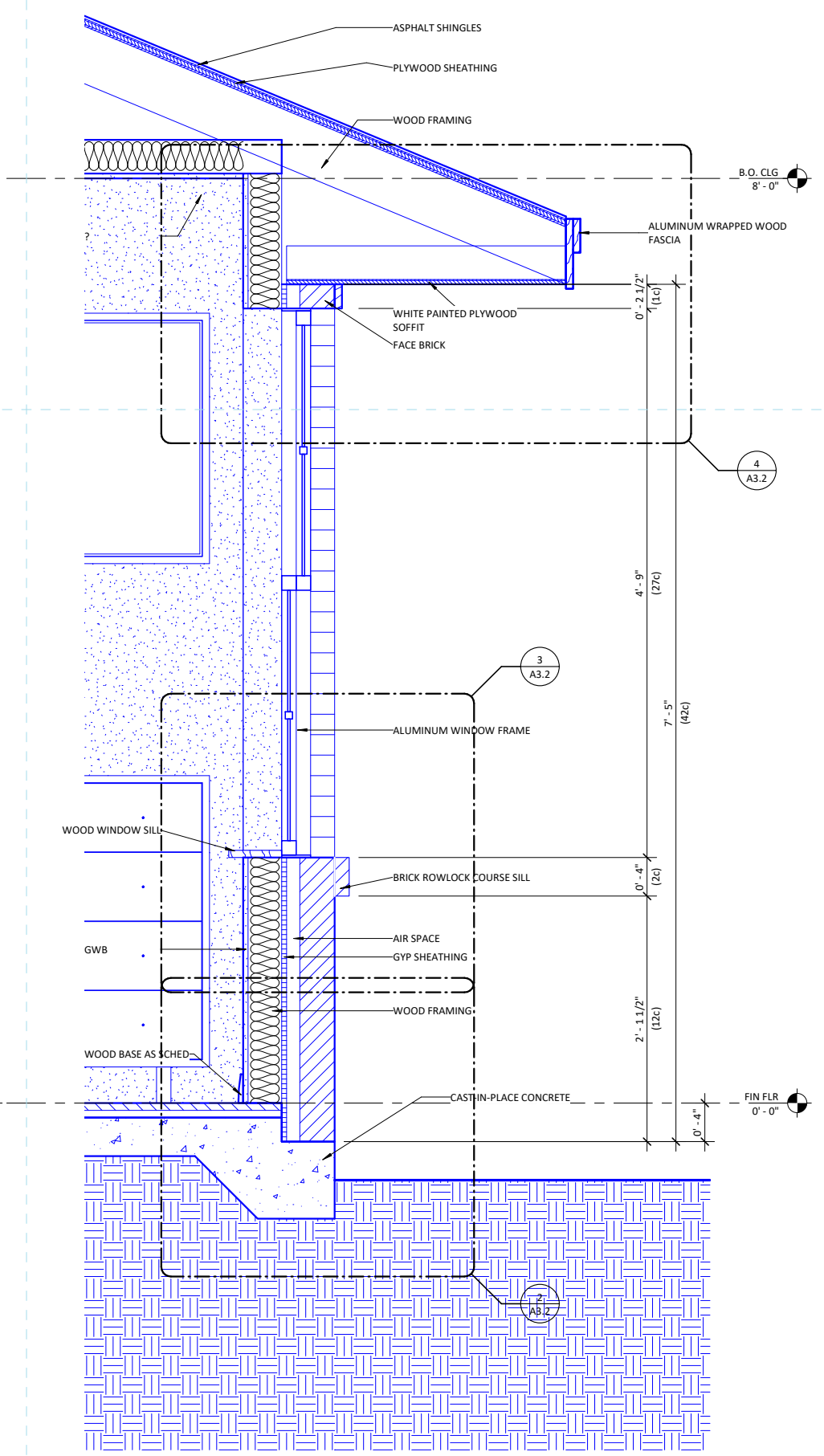

1 TYPICAL WALL SECTION

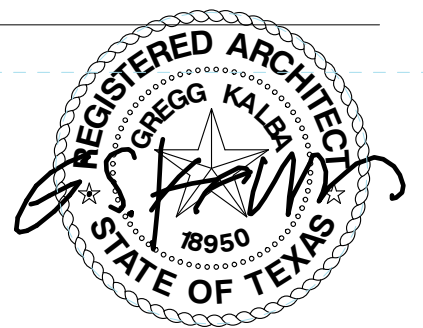

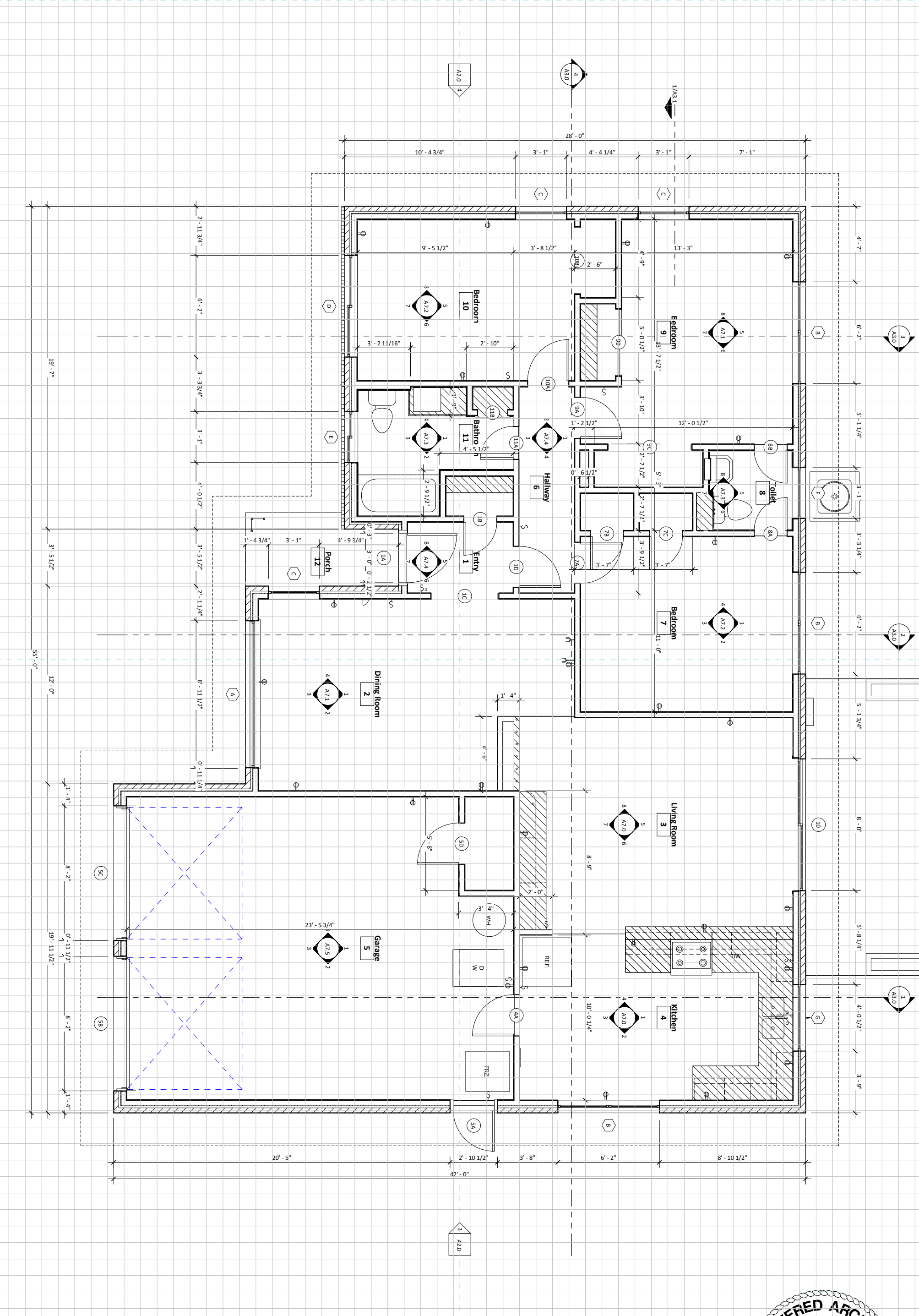

fischerkalba House
 Enlarged Floor Plan
 3/16" = 1'-0"

A4.0

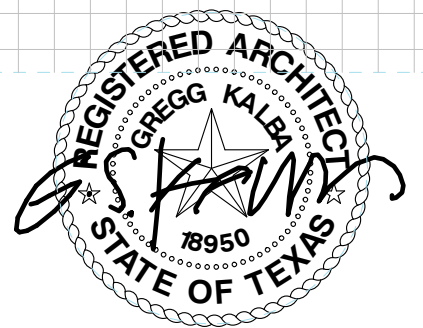

22 April 2019

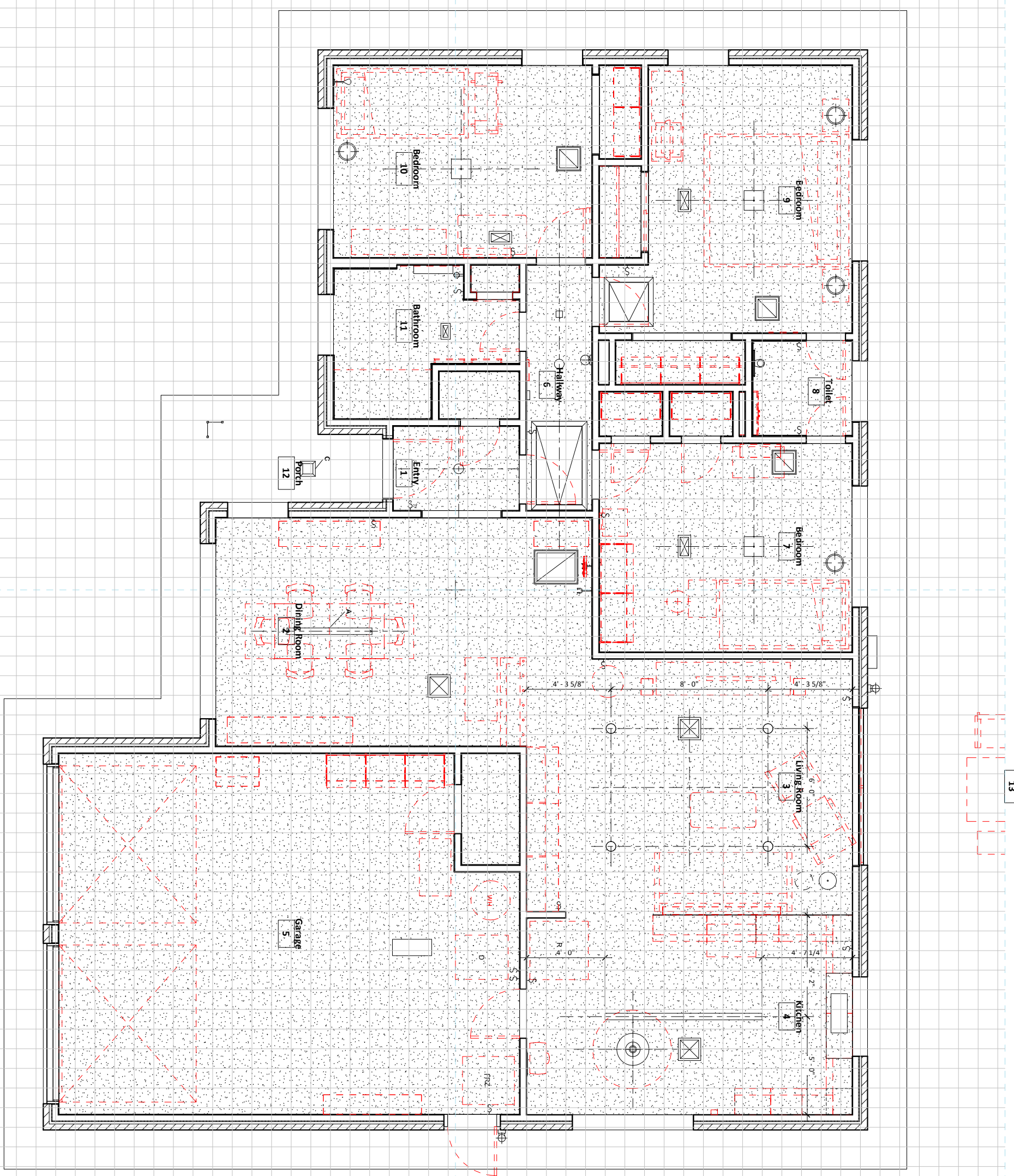

fischerkalba House
 Electrical RC Plan
 3/16" = 1'-0"

A4.1

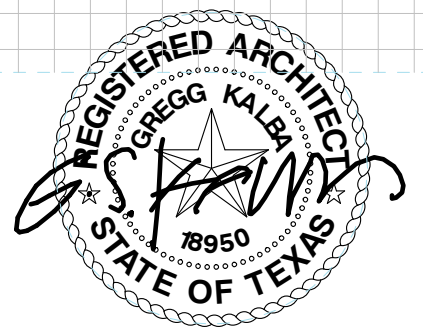

22 April 2019

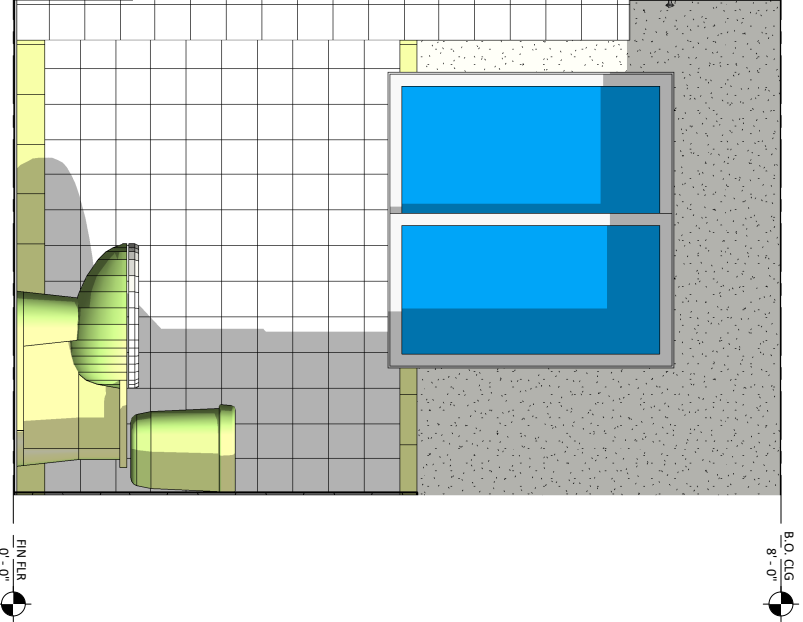

4 Enlarged Bathroom Elevation N

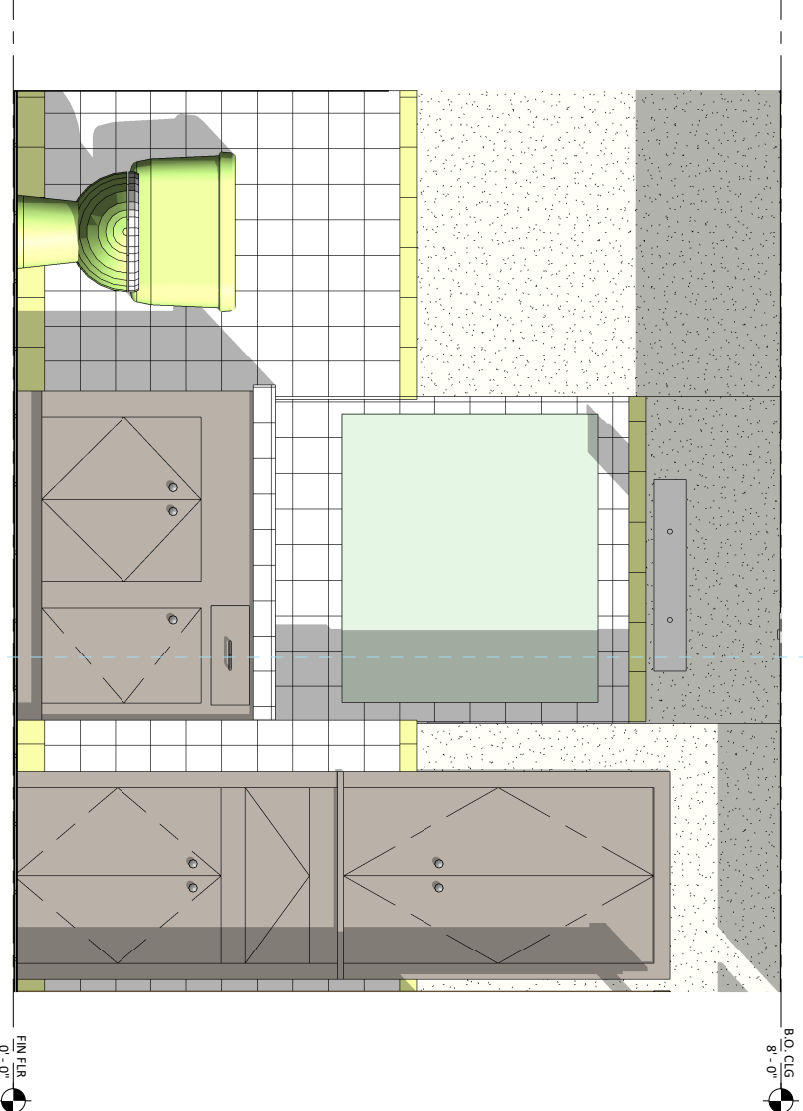

5 Enlarged Bathroom Elevation E

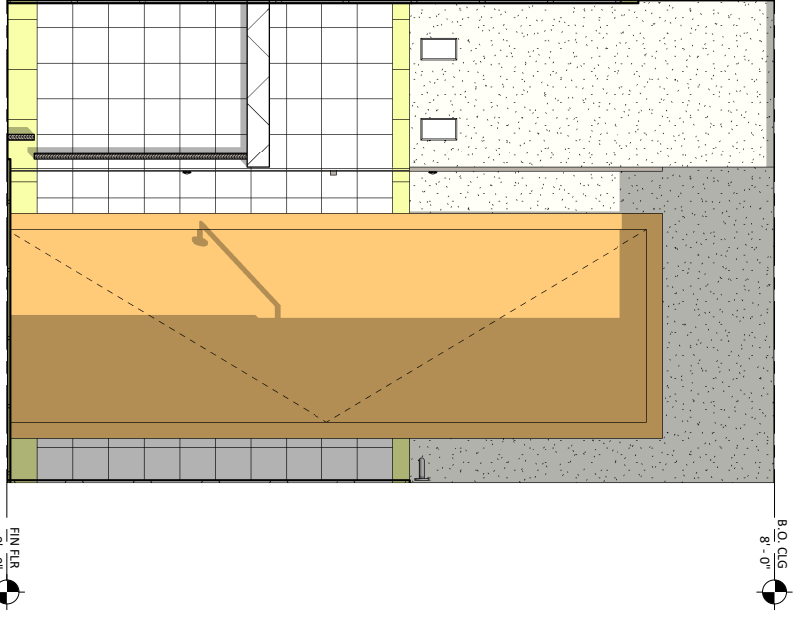

2 Enlarged Bathroom Elevation S

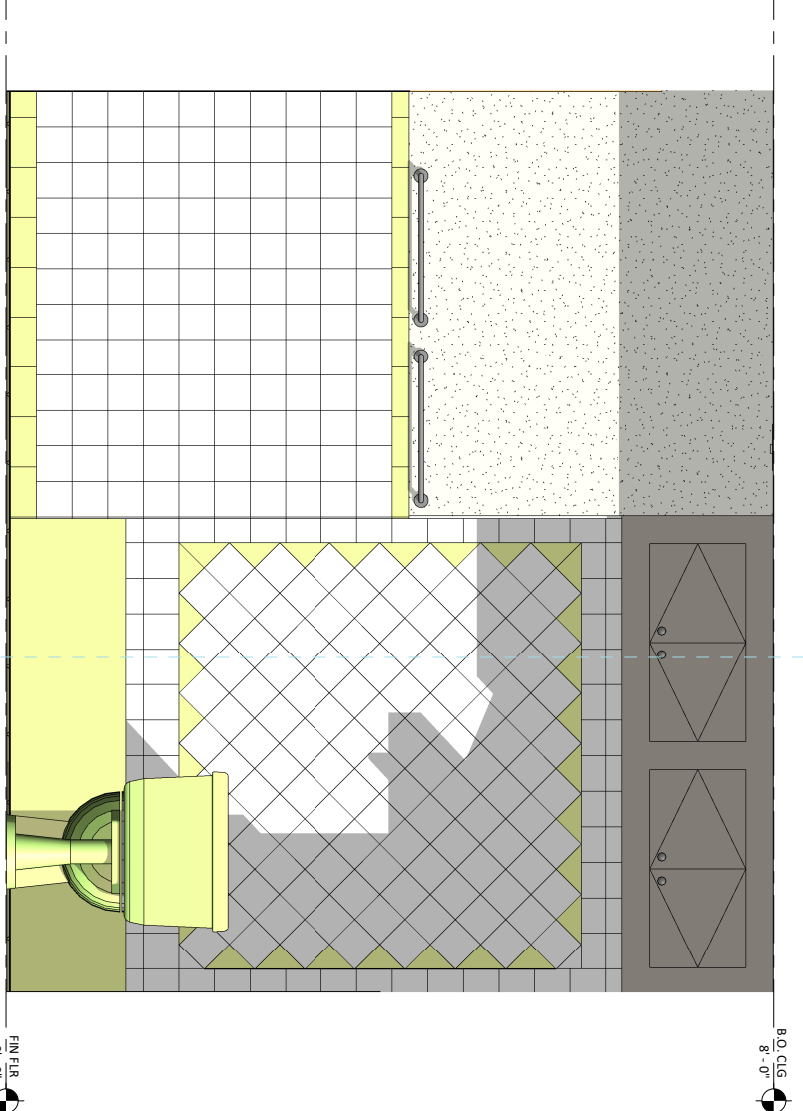

3 Enlarged Bathroom Elevation W

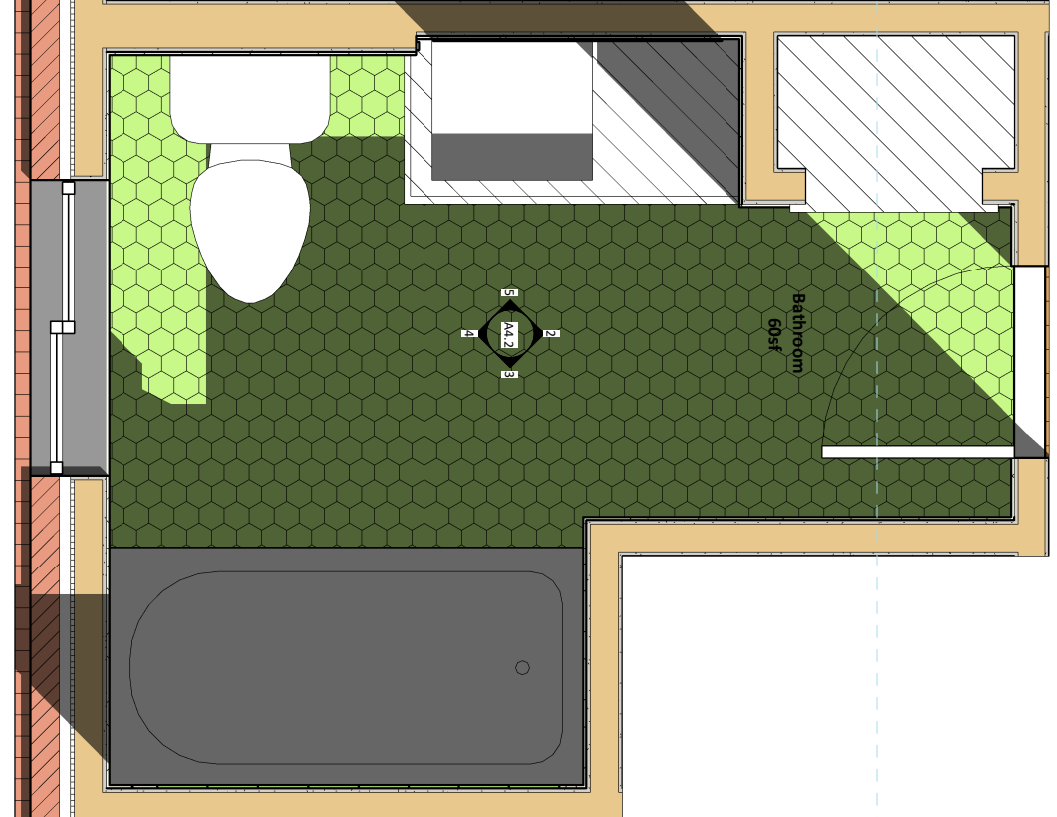

1 Enlarged Bathroom Floor Plan

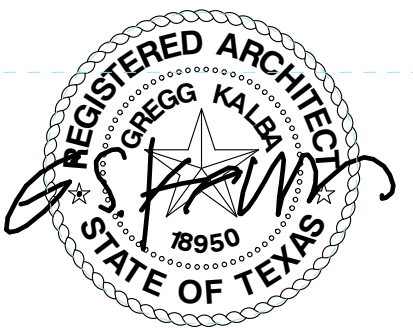

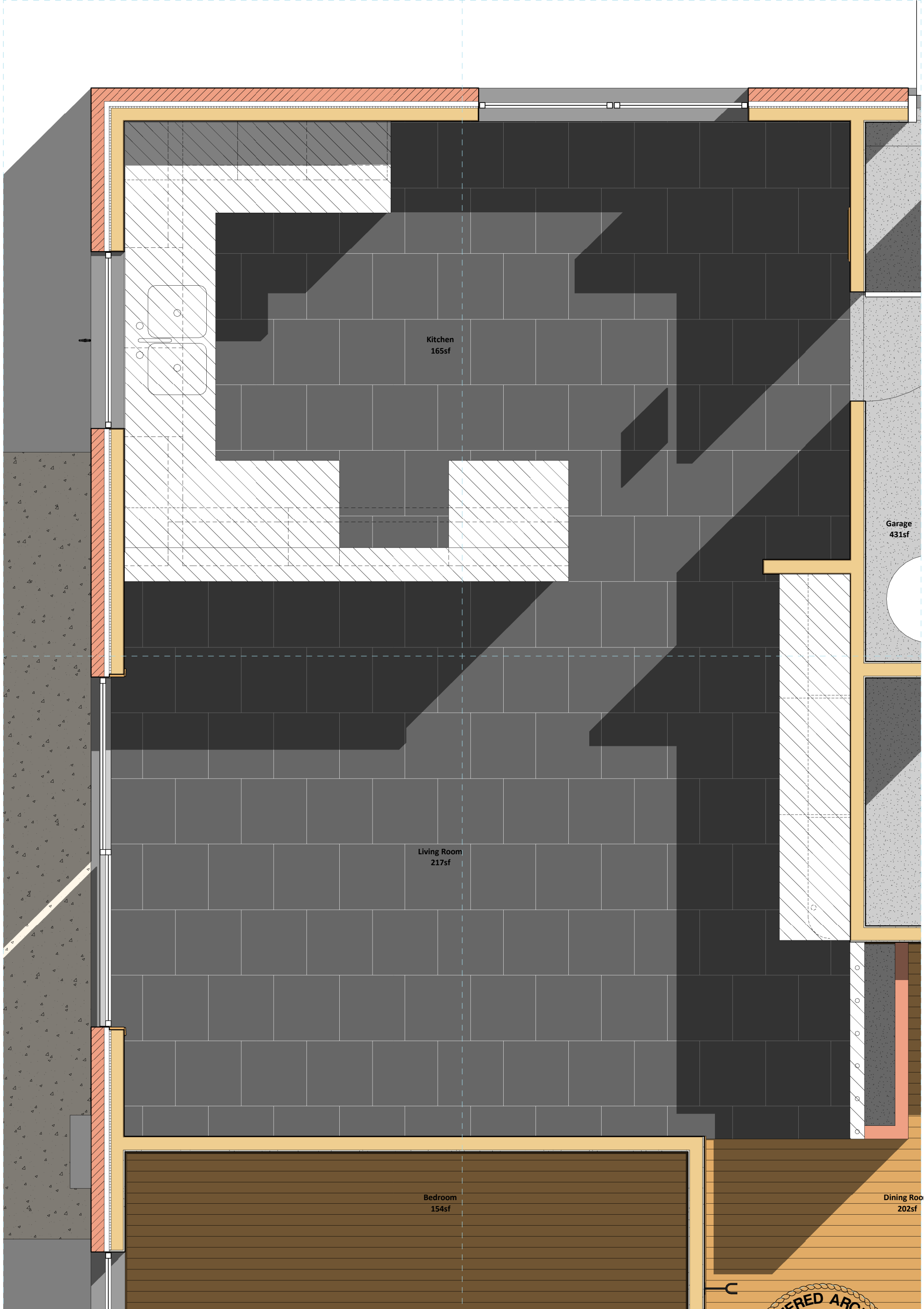

fischerkalba House
 Kitchen Floor Pattern Plan
 1/2" = 1'-0"

A4.3



22 April 2019

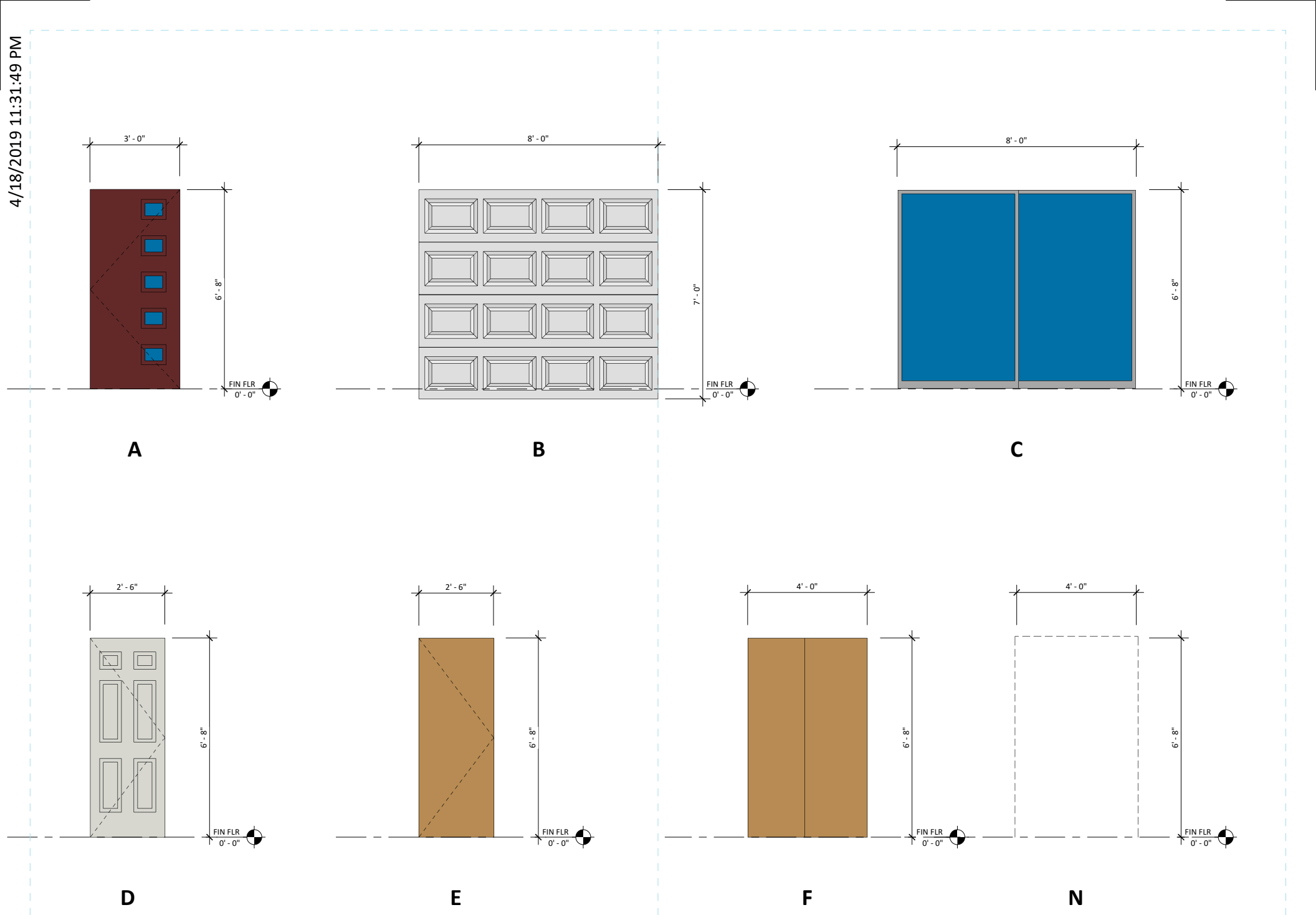

Mark	Height	Width	DOOR			Hardware	Comments
			Door Type	Door Material	Door Finish		
FIN FLR							
1A	6' - 8"	3' - 0"	A	FG	PT-X		Prehung Fiberglas Entry Door
1B	6' - 8"	2' - 0"	E	HC	TF-1		Hollow-core Interior Door
1C	6' - 8"	4' - 0"	F	HC	TF-1		Hollow-core Interior Sliding Closet Door NO DOOR
1D	6' - 8"	2' - 6"	E	HC	TF-1		Hollow-core Interior Door
4A	6' - 8"	2' - 6"	E	HC	TF-1		Hollow-core Interior Door
5A	6' - 8"	2' - 6"	D	HM	PT-X		Hollow-metal Entry Door
5B	7' - 0"	8' - 2"	B	STEEL	PT-X		Overhead Garage Door
5C	7' - 0"	8' - 2"	B	STEEL	PT-X		Overhead Garage Door
5D	6' - 8"	2' - 6"	E	HC	TF-1		Hollow-core Interior Door
7A	6' - 8"	2' - 6"	E	HC	TF-1		Hollow-core Interior Door
7B	6' - 8"	2' - 0"	E	HC	TF-1		Hollow-core Interior Door
7C	6' - 8"	2' - 0"	E	HC	TF-1		Hollow-core Interior Door
8A	6' - 8"	2' - 0"	E	HC	TF-1		Hollow-core Interior Door
8B	6' - 8"	2' - 0"	E	HC	TF-1		Hollow-core Interior Door
9A	6' - 8"	2' - 6"	E	HC	TF-1		Hollow-core Interior Door
9B	6' - 8"	4' - 0"	F	HC	TF-1		Hollow-core Interior Sliding Closet Door NO DOOR
9C	6' - 8"	5' - 0"	N				Hollow-core Interior Sliding Closet Door NO DOOR
10	6' - 8"	8' - 0"	C	ALUM	MILL		Sliding Glass Exterior Door
10A	6' - 8"	2' - 6"	E	HC	TF-1		Hollow-core Interior Door
10B	6' - 8"	4' - 0"	N	HC	TF-1		Hollow-core Interior Sliding Closet Door NO DOOR
11A	6' - 8"	2' - 0"	E	HC	TF-1		Hollow-core Interior Door
11B	6' - 8"	1' - 10"	N				Cased Opening
12	0' - 8"	0' - 4"					Mailbox Chute

FIN FLR: 23
Grand total: 23

E:\projects\fischerkalba house\drawings\revit\fischerkalba house.rvt

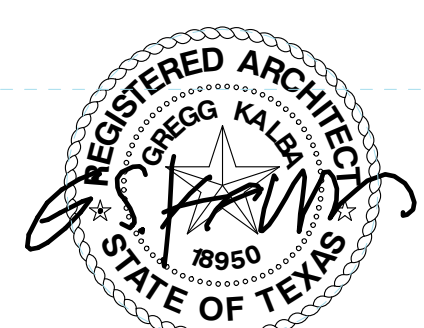

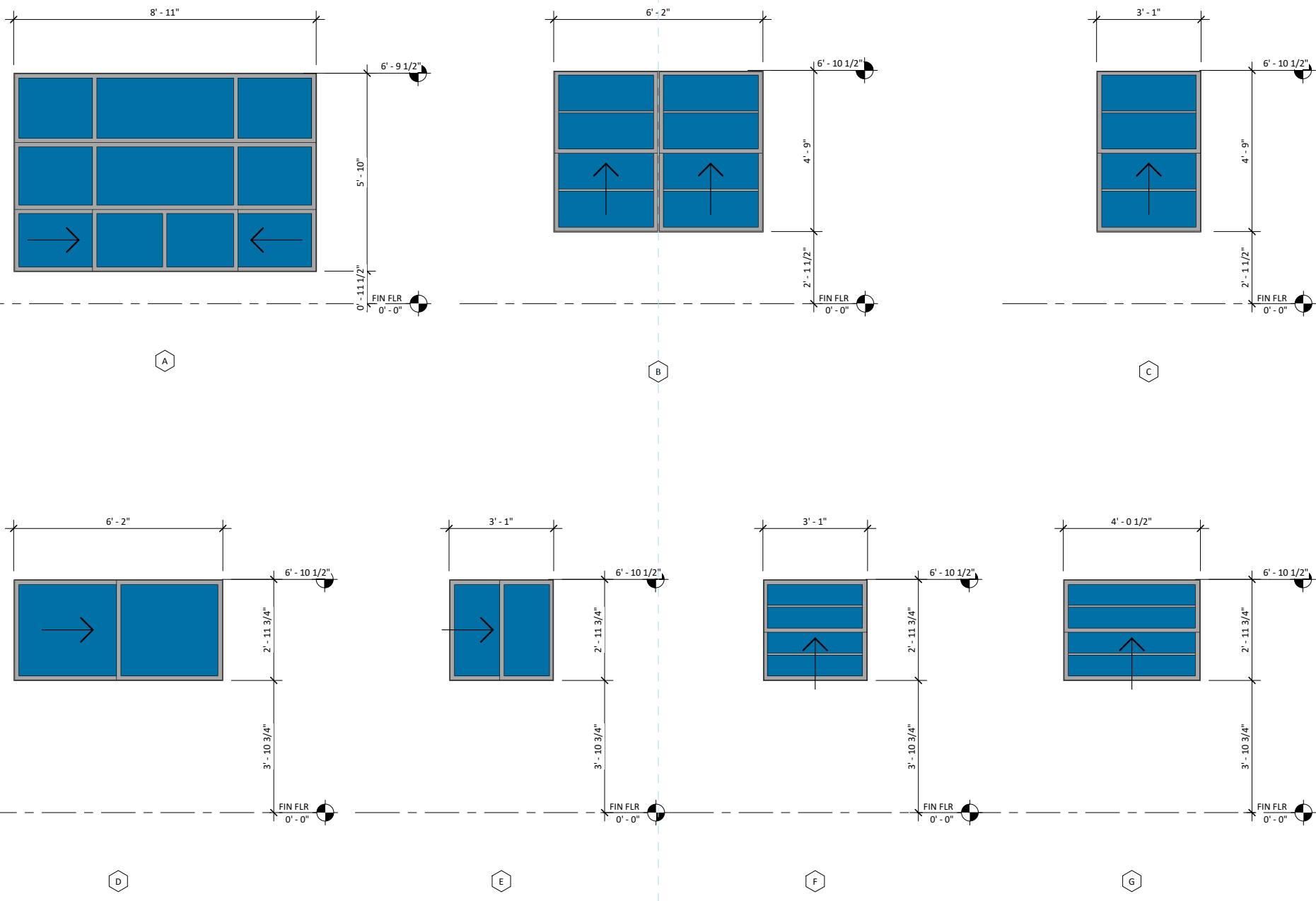

Type Mark	Count	Width	Height	Sill Height	Head Height	Type Comments
A	1	8' - 11"	5' - 10"	0' - 11 1/2"	6' - 9 1/2"	Front Dining Room
B	3	6' - 2"	4' - 9"	2' - 1 1/2"	6' - 10 1/2"	Vertical Single Hung Paired
C	3	3' - 1"	4' - 9"	2' - 1 1/2"	6' - 10 1/2"	Vertical Single Hung
D	1	6' - 2"	2' - 11 3/4"	3' - 10 3/4"	6' - 10 1/2"	Horizontal Sliding
E	1	3' - 1"	2' - 11 3/4"	3' - 10 3/4"	6' - 10 1/2"	Horizontal Sliding
F	1	3' - 1"	2' - 11 3/4"	3' - 10 3/4"	6' - 10 1/2"	Vertical Single Hung
G	1	4' - 0 1/2"	2' - 11 3/4"	3' - 10 3/4"	6' - 10 1/2"	Vertical Single Hung



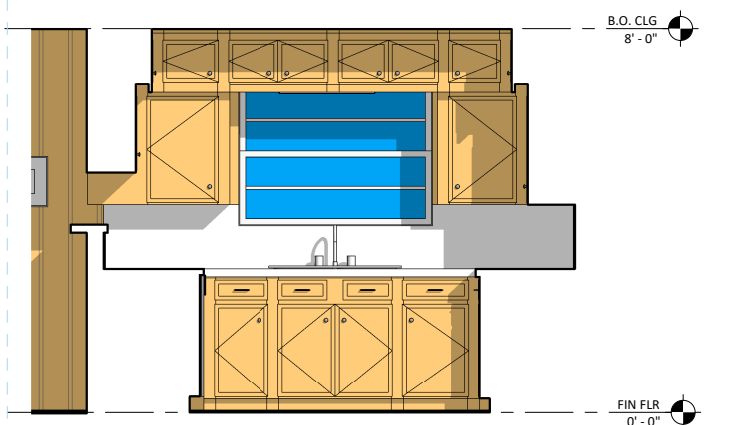

1 Kitchen

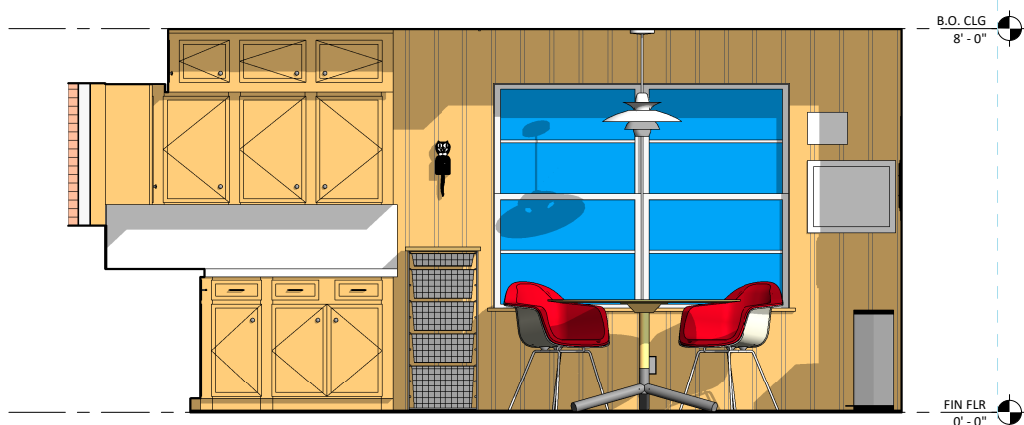

2 Kitchen



3 Kitchen

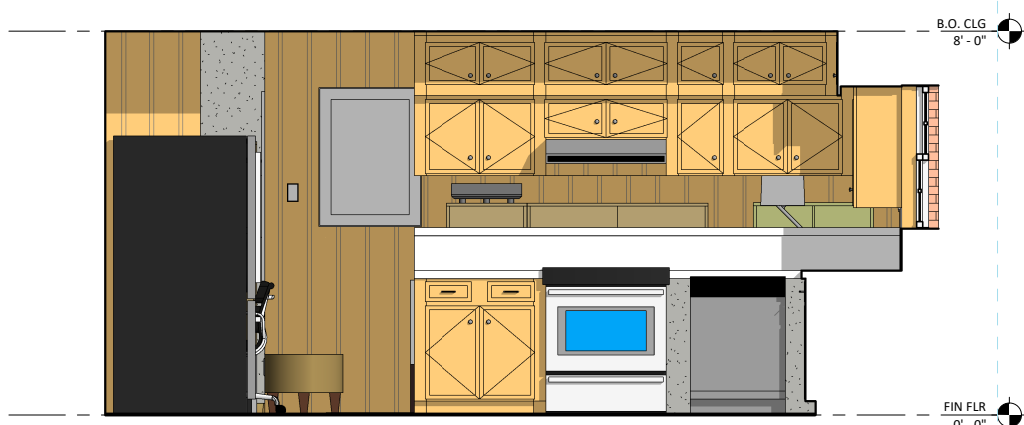

4 Kitchen

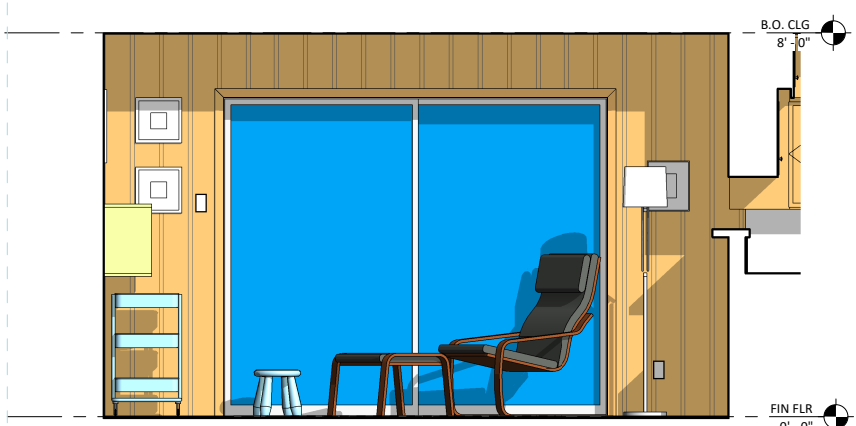

5 Living Room

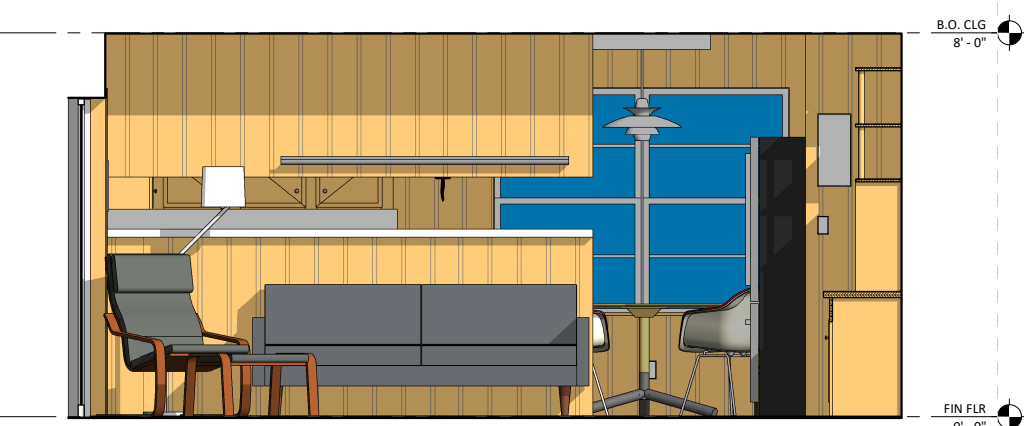

6 Living Room

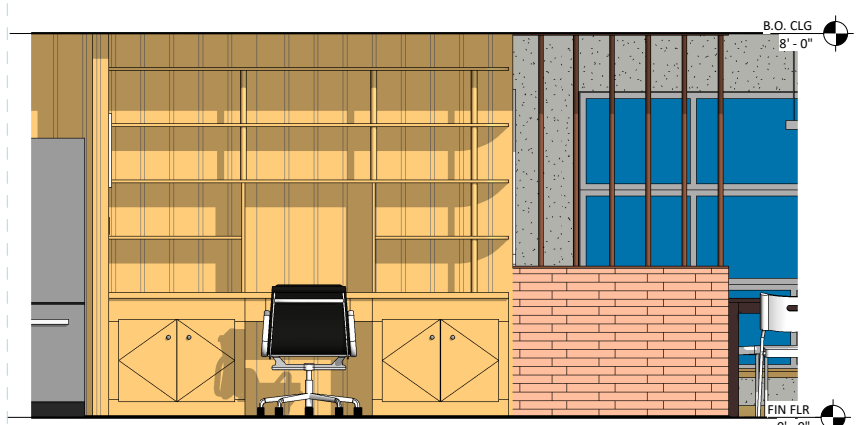

7 Living Room

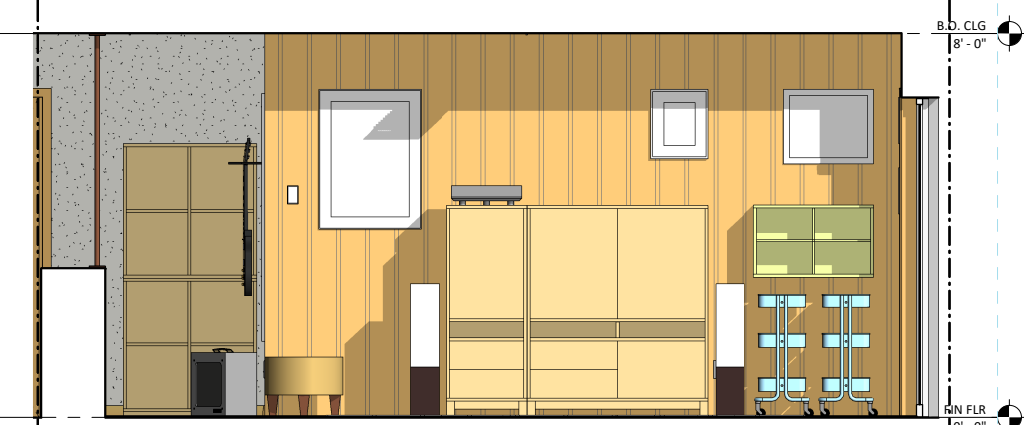

8 Living Room

E:\projects\fischerkalba house\drawings\revit\fischerkalba house.rvt

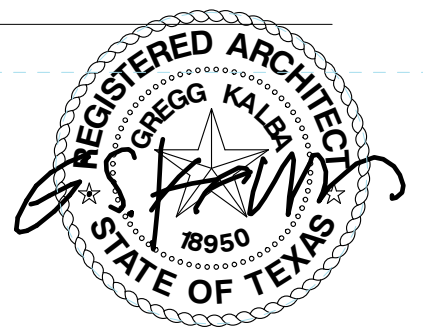

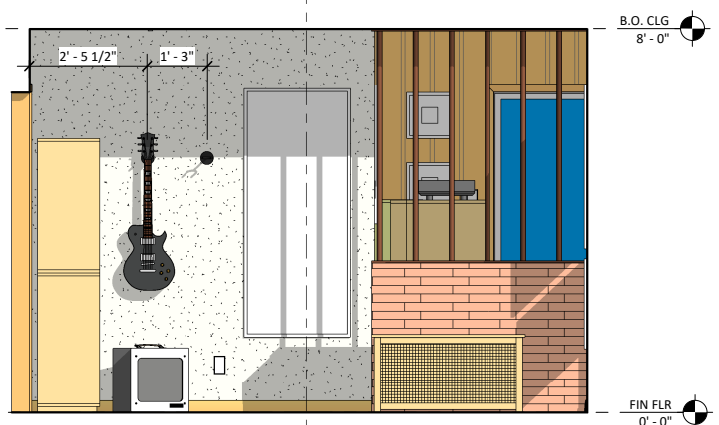

1 Dining Room

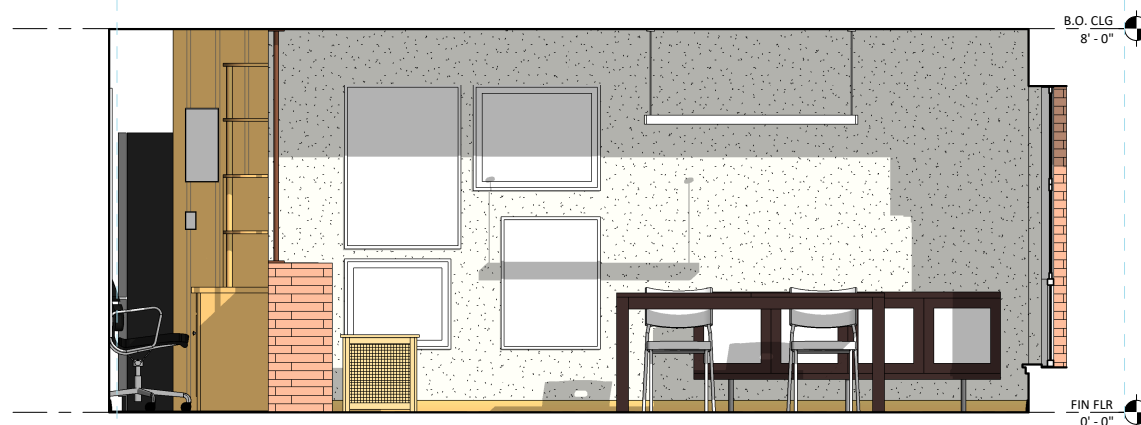

2 Dining Room

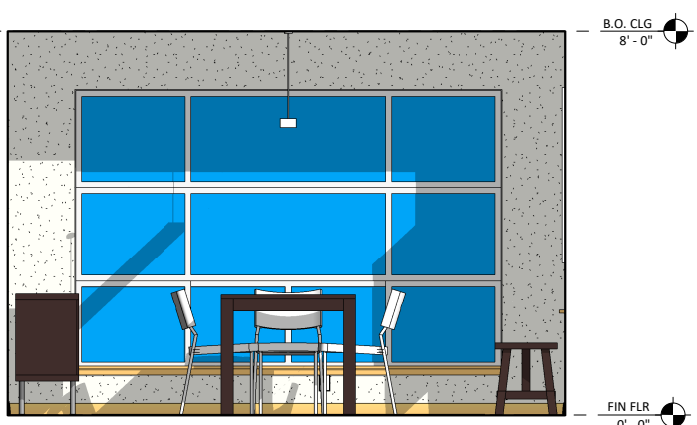

3 Dining Room

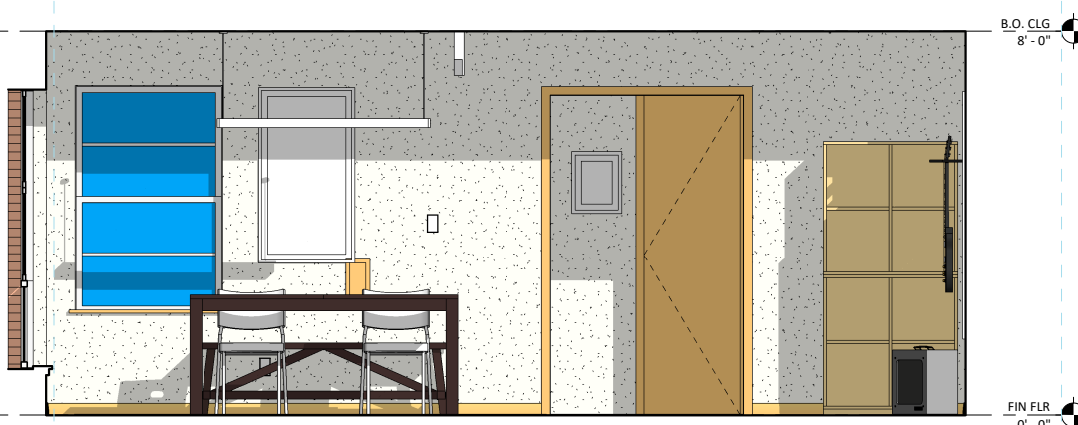

4 Dining Room

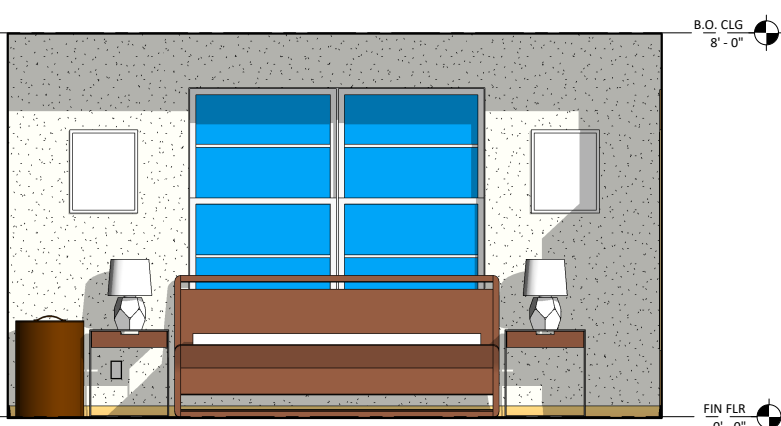

5 Bedroom

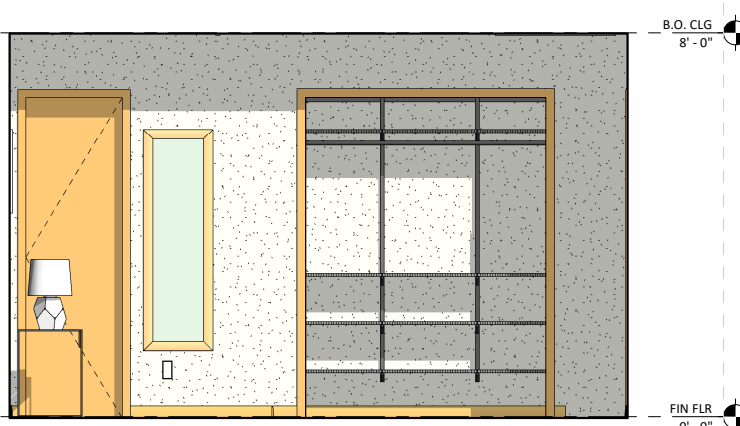

6 Bedroom

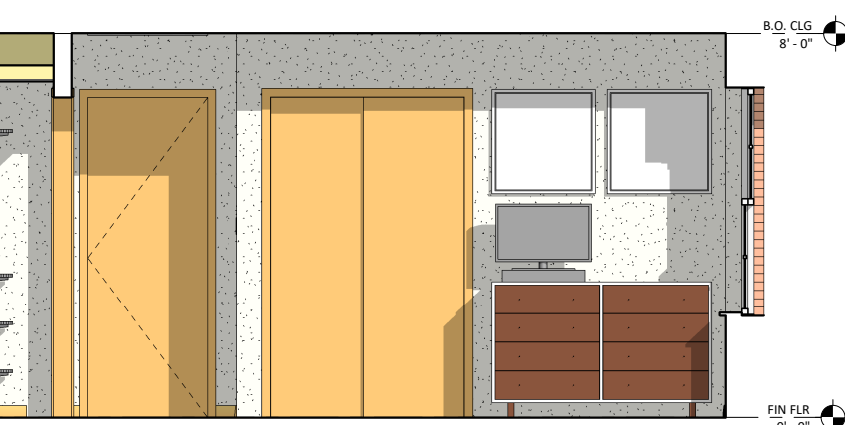

7 Bedroom

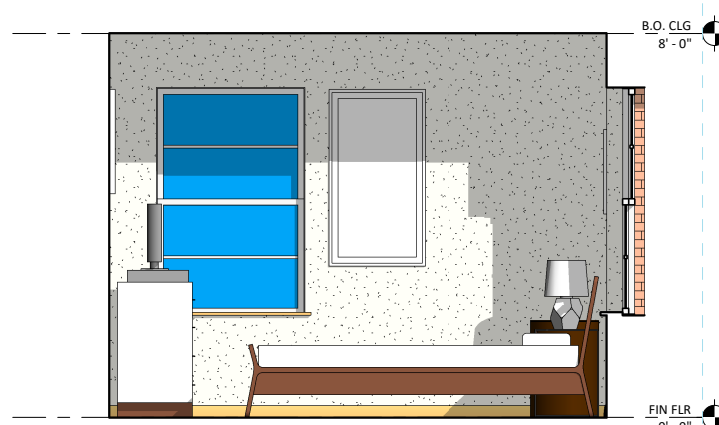

8 Bedroom

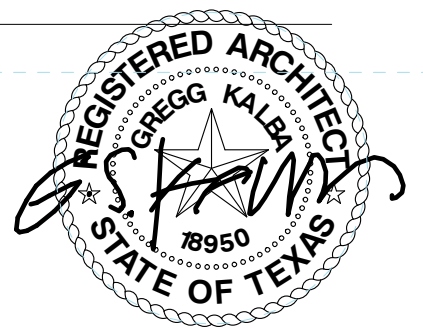

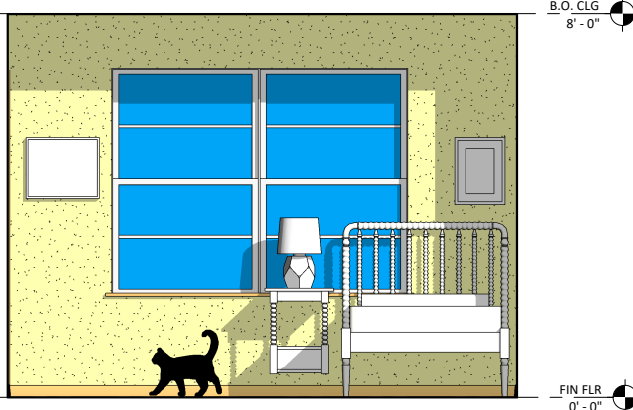

1 Bedroom

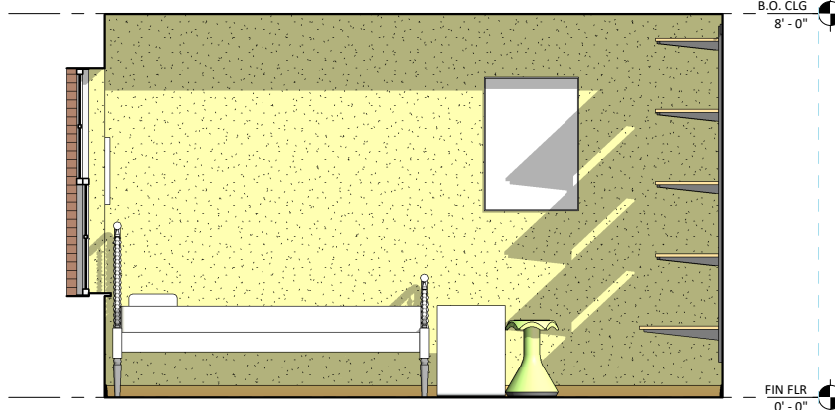

2 Bedroom

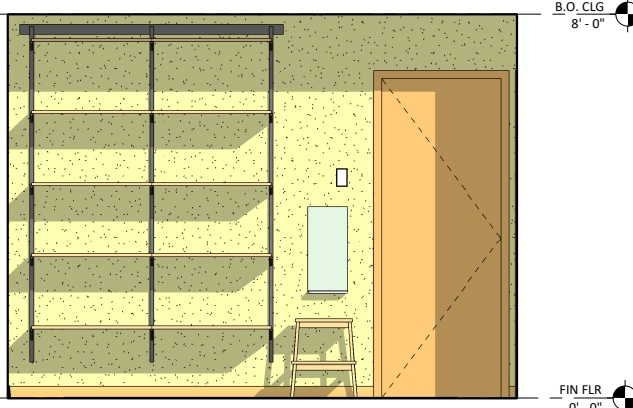

3 Bedroom

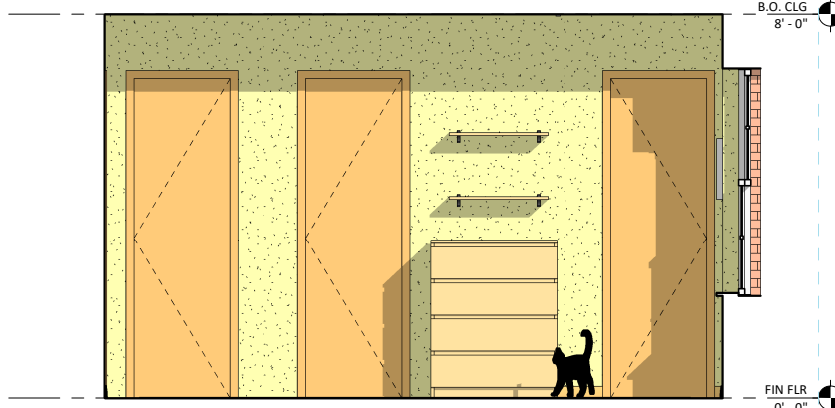

4 Bedroom

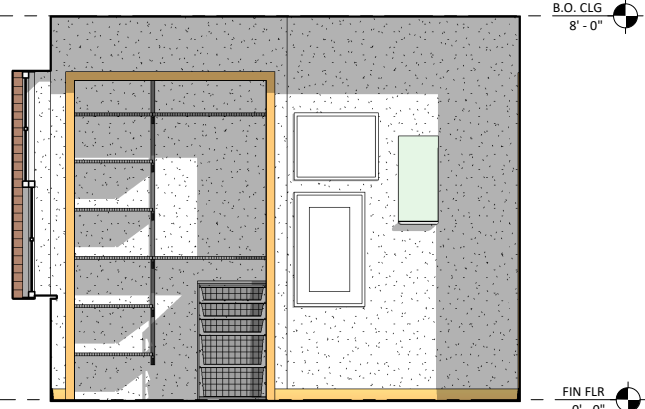

5 Bedroom

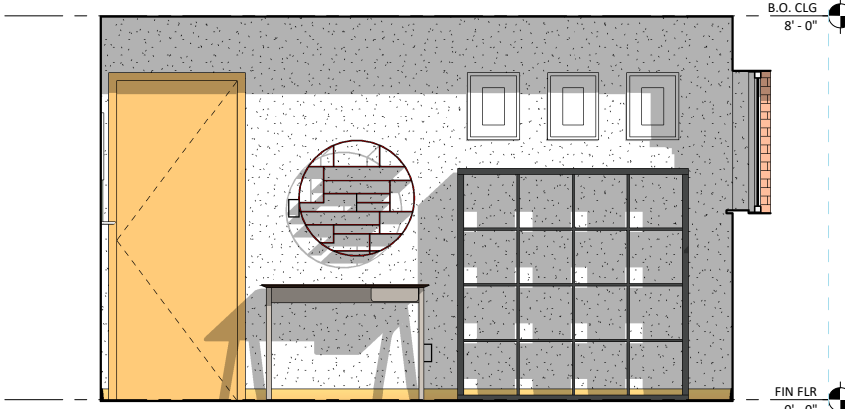

6 Bedroom

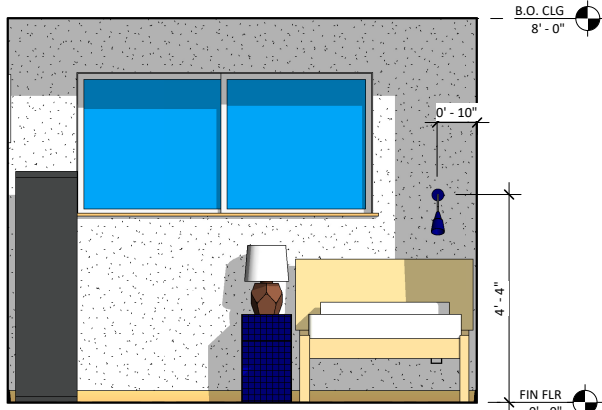

7 Bedroom

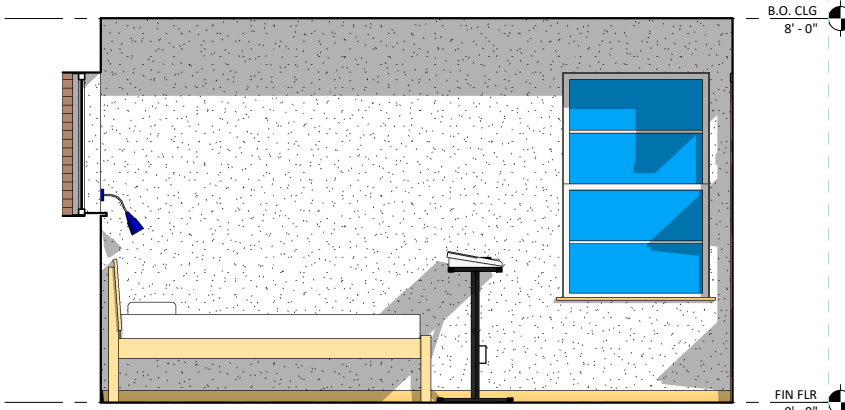

8 Bedroom

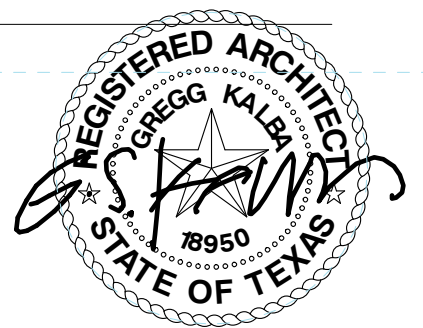

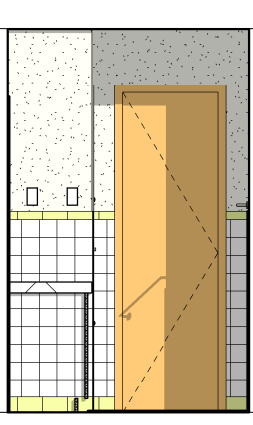

1 Bathroom

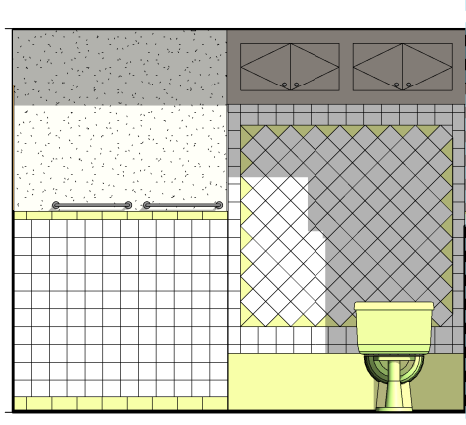

2 Bathroom

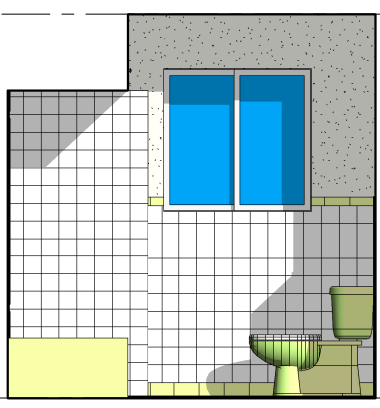

3 Bathroom

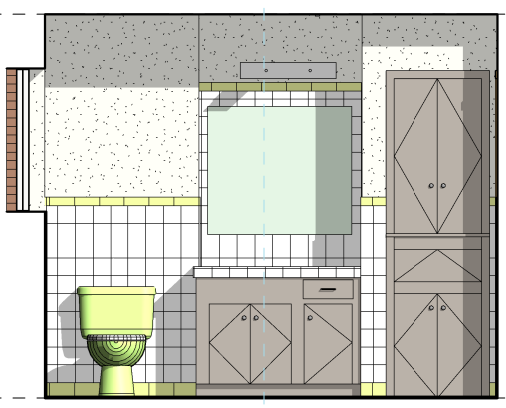

4 Bathroom

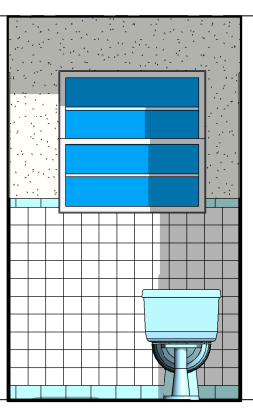

5 Toilet

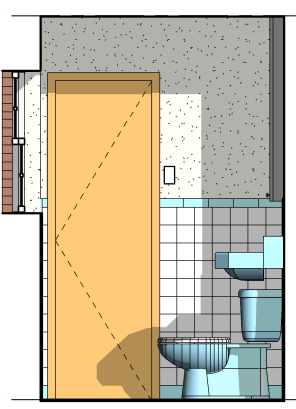

6 Toilet

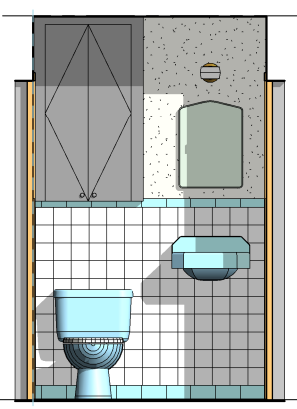

7 Toilet

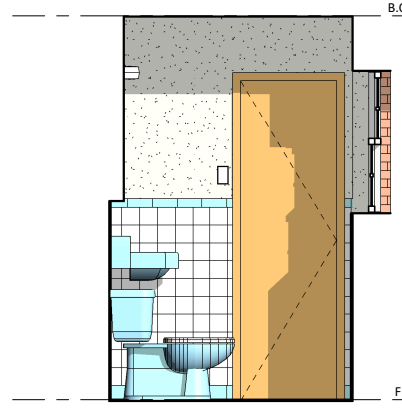

8 Toilet

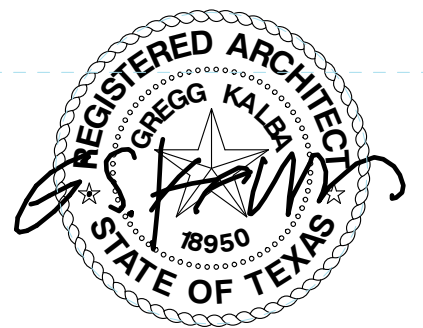

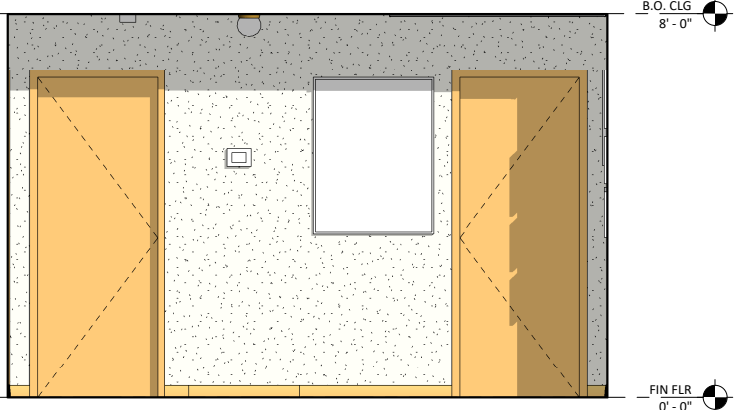

1 Hallway

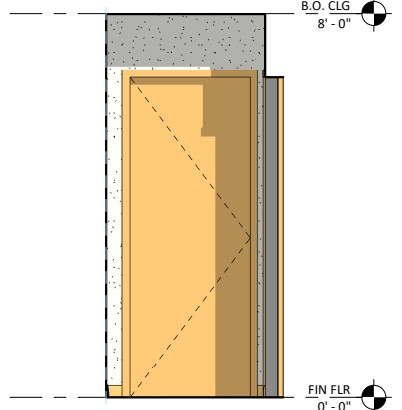

2 Hallway

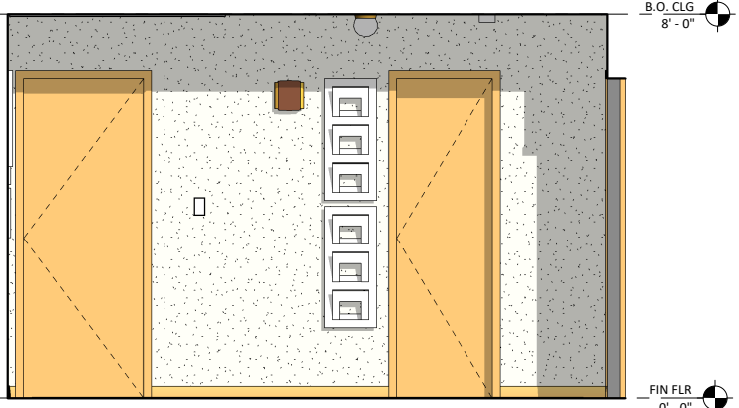

3 Hallway

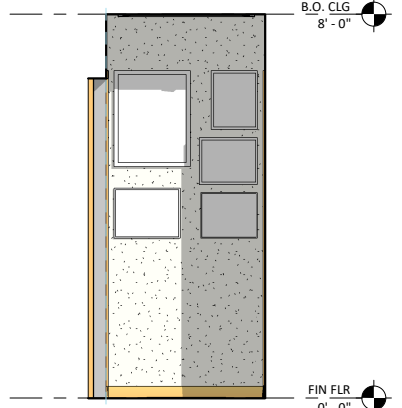

4 Hallway

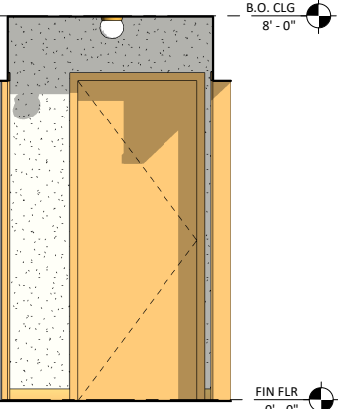

5 Entry

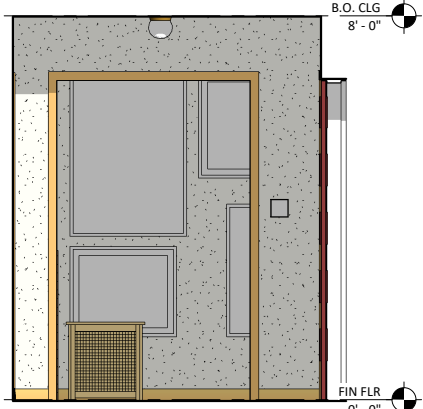

6 Entry

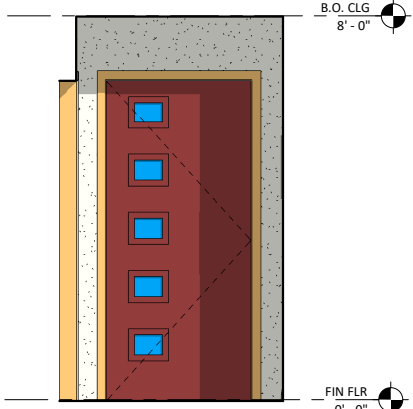

7 Entry

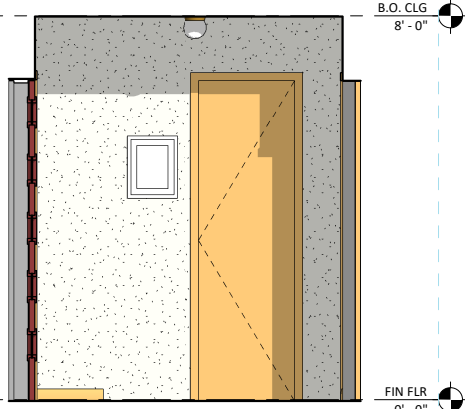

8 Entry

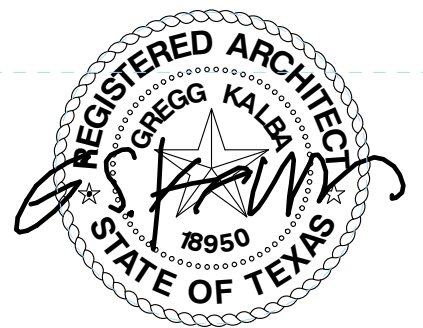

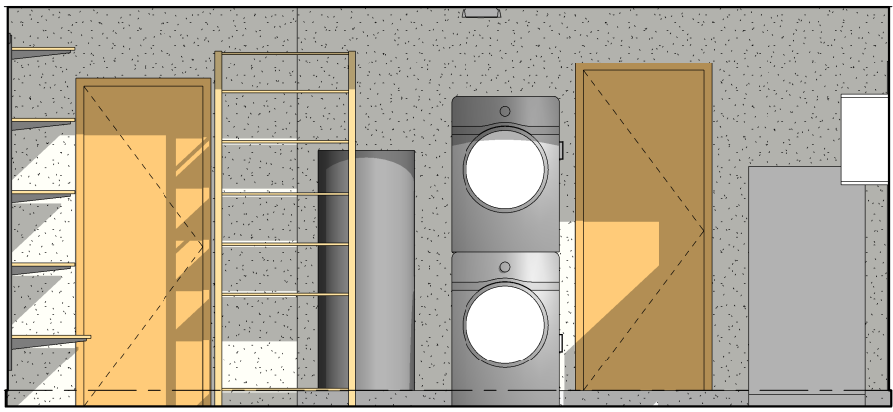

B.O. CLG
8'-0"

FIN FLR
0'-0"

1 Garage

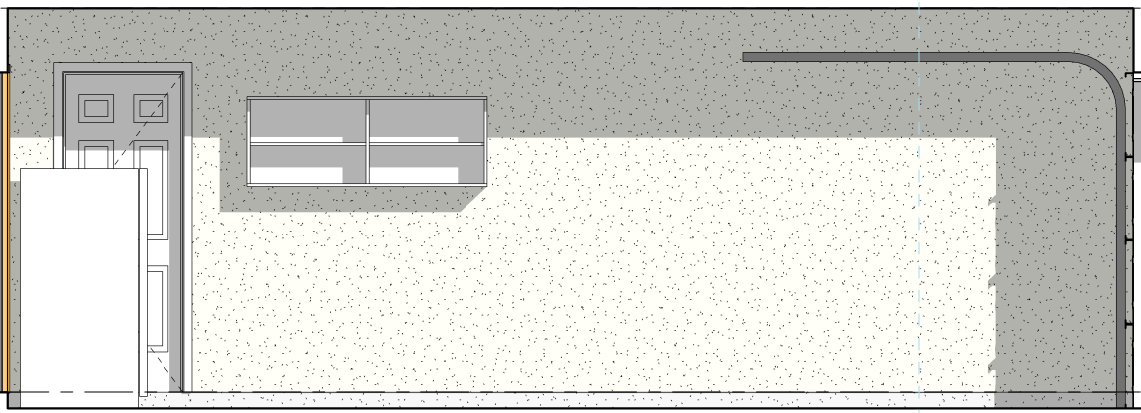

B.O. CLG
8'-0"

FIN FLR
0'-0"

2 Garage

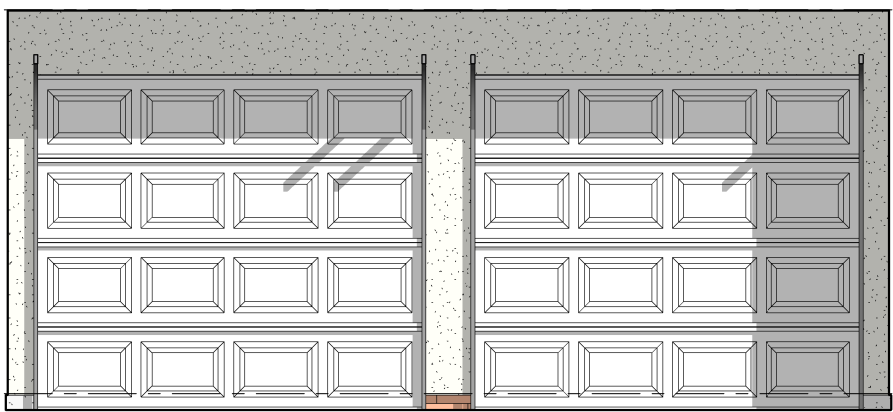

B.O. CLG
8'-0"

FIN FLR
0'-0"

3 Garage

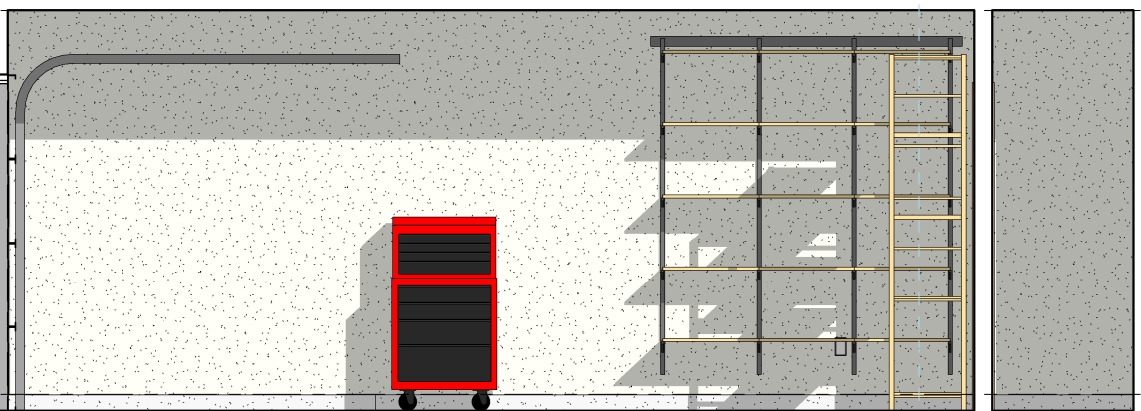

B.O. CLG
8'-0"

FIN FLR
0'-0"

4 Garage

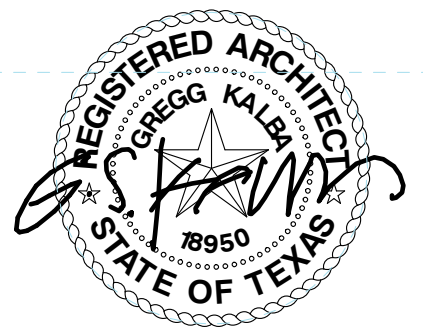



fischerkalba House
3D Axonometric

A9.0

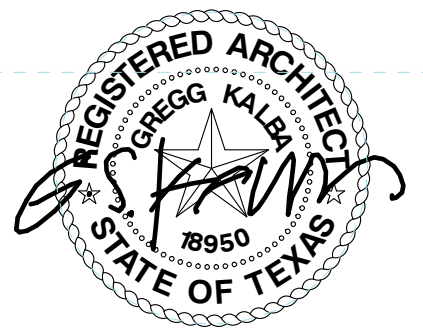

22 April 2019

4/18/2019 11:33:22 PM

Mark	Manufacturer	Model
1	Blu Dot	Sprout Cafe
2	Blu Dot	Stash Table
3	Blu Dot	Woodrow King Bed Frame
	CB2	Audrey Nightstand
5	Craftsmen	
6	Crate & Barrel	Thea 8 x 10 Wool Rug
7	DWR	Ego Table
8	FLOR	Dining Room rug
9	FLOR	Zoe's Room rug
	Herman Miller, Inc.	DAX
11	Herman Miller, Inc.	EA435P
12	Heywood Wakefield	Coffee Table
13	Hokki	Hokki Stool
14	Hold Everything	Archer Media Cabinet
15	Hold Everything	Archer Television Cabinet
16	IKEA	Bekvam

Mark	Manufacturer	Model
17	IKEA	Bonde Sideboard
18	IKEA	Eket?
19	IKEA	Falster Table
	IKEA	Herman
21	IKEA	Hol
22	IKEA	Ivar
23	IKEA	Kallax 390.174.72
26	IKEA	Malm
	IKEA	Mammut Stool
28	IKEA	Mirror
29	IKEA	Poang
	IKEA	Raskog Cart
	IKEA	Spontan
32	IKEA	Stool
33	Joybird	Eliot Sofa
34	Land of Nod	Clear Space Acrylic Toddler Table
35	Land of Nod	Jenny Lind Twin Bed
36	Land of Nod	Live Wire Reversible Rug
37	Land of Nod	On the Grid nightstand
38	Land of Nod	Radial Wall Shelf
	Monitor Audio	Bronze 4
40	Pottery Barn	Toscana Bench
	Room & Board	Moda Dresser
41	Room & Board	Pogo Twin Bed
42	Room & Board	Trace picture ledge

Grand total: 54

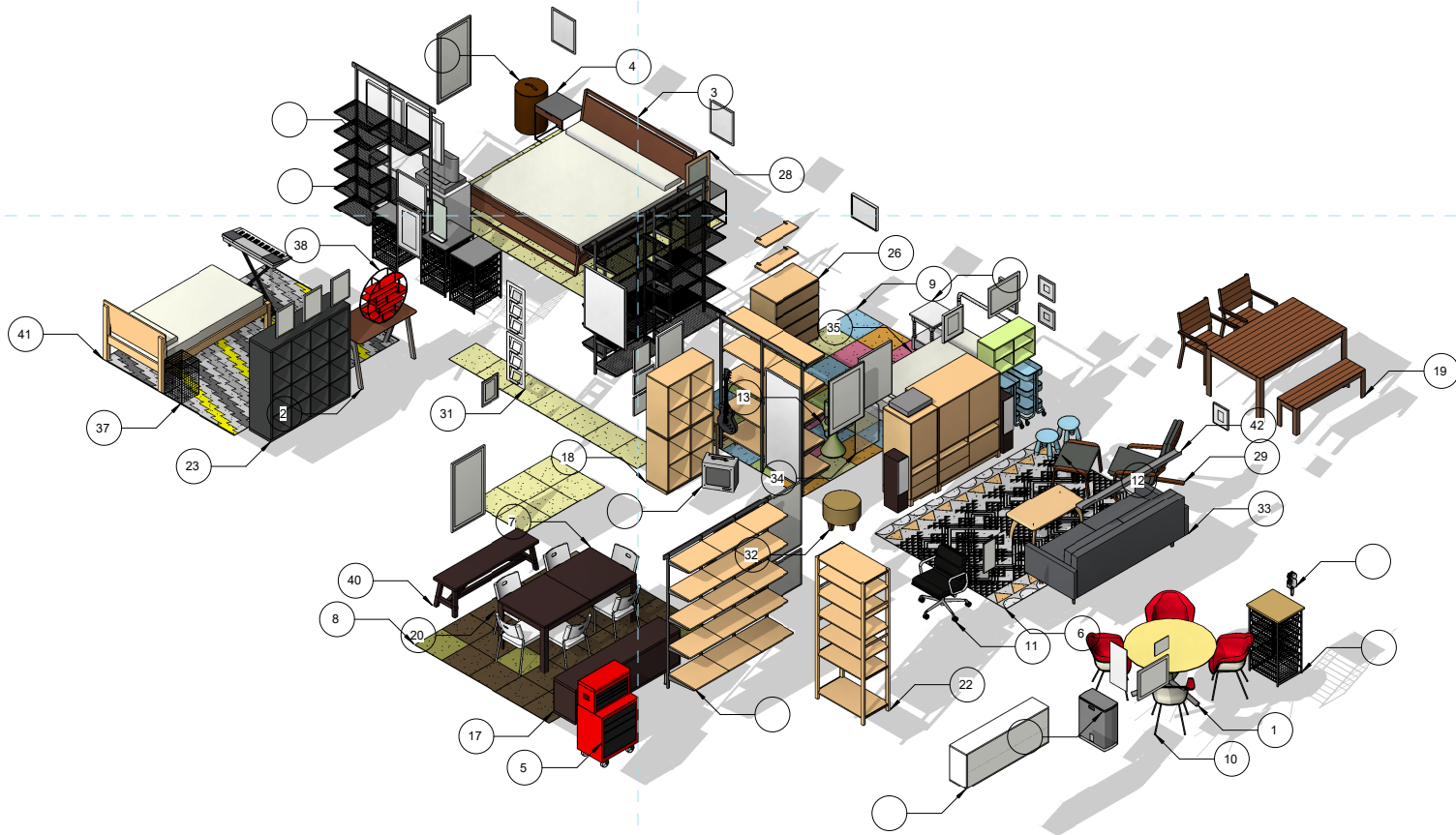







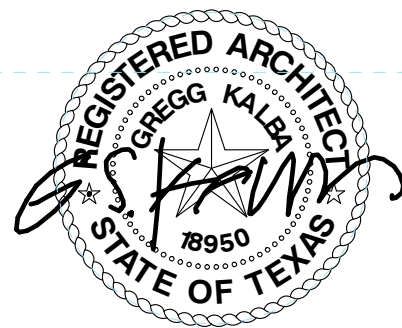

E:\projects\fischerkalba house\drawings\revit\fischerkalba house.rvt



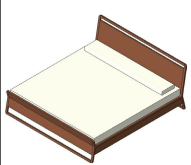
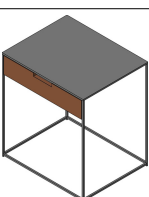
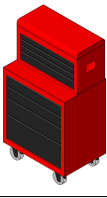
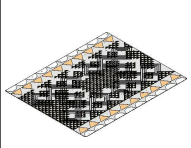

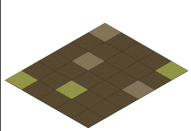
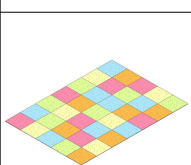
fischerkalba House
3D Axonometric - Furniture only



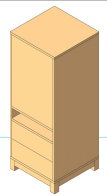

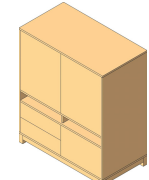
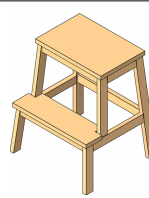
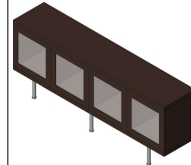
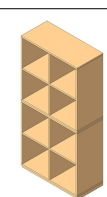
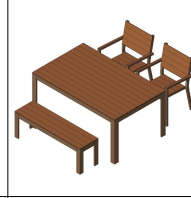
A9.0a

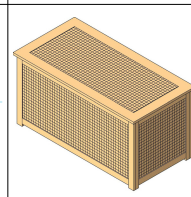
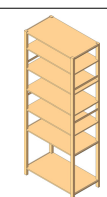
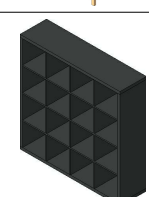
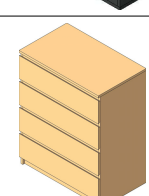

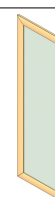
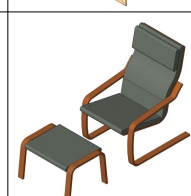
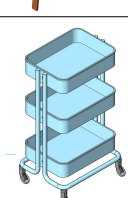
22 April 2019

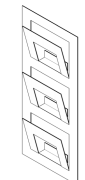
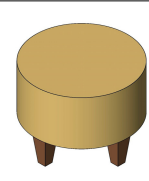
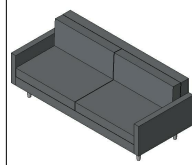
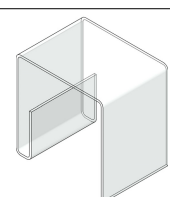
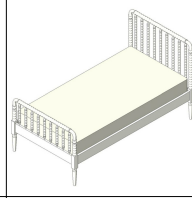
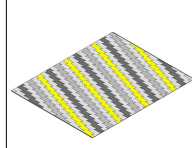
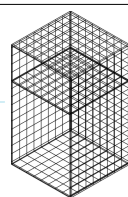
Manuf.	Model	Type Image	Qty
Blu Dot	Sprout Cafe		1
Blu Dot	Stash Table		1
Blu Dot	Woodrow King Bed Frame		1
CB2	Audrey Nightstand		2
Craftsmen			1
Crate & Barrel	Thea 8 x 10 Wool Rug		1
DWR	Ego Table		1
FLOR	Dining Room rug		1
FLOR	Zoe's Room rug		1
Herman Miller, Inc.	DAX		4
Herman Miller, Inc.	EA435P		1
Heywood Wakefield	Coffee Table		1
Hokki	Hokki Stool		1
Hold Everything	Archer Media Cabinet		1

Manuf.	Model	Type Image	Qty
Hold Everything	Archer Television Cabinet		1
IKEA	Bekvam		1
IKEA	Bonde Sideboard		1
IKEA	Eket?		1
IKEA	Falster Table		1
IKEA	Herman		6
IKEA	Hol		1
IKEA	Ivar		1
IKEA	Kallax 390.174.72		1
IKEA	Malm		1
IKEA	Mammut Stool		2
IKEA	Mirror		1
IKEA	Poang		1
IKEA	Raskog Cart		2

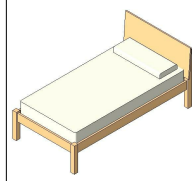
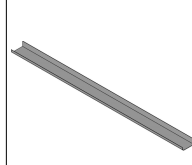
Manuf.	Model	Type Image	Qty
IKEA	Spontan		2
IKEA	Stool		1
Joybird	Eliot Sofa		1
Land of Nod	Clear Space Acrylic Toddler Table		1
Land of Nod	Jenny Lind Twin Bed		1
Land of Nod	Live Wire Reversible Rug		1
Land of Nod	On the Grid nightstand		1
Land of Nod	Radial Wall Shelf		1
Monitor Audio	Bronze 4		2
Pottery Barn	Toscana Bench		1
Room & Board	Moda Dresser		1
Room & Board	Pogo Twin Bed		1
Room & Board	Trace picture ledge		1

fischerkalba House Furniture Schedule

A9.0b

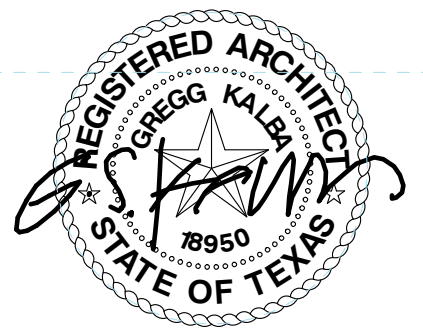

22 April 2019



fischerkalba House
3D Axonometric

A9.1



22 April 2019

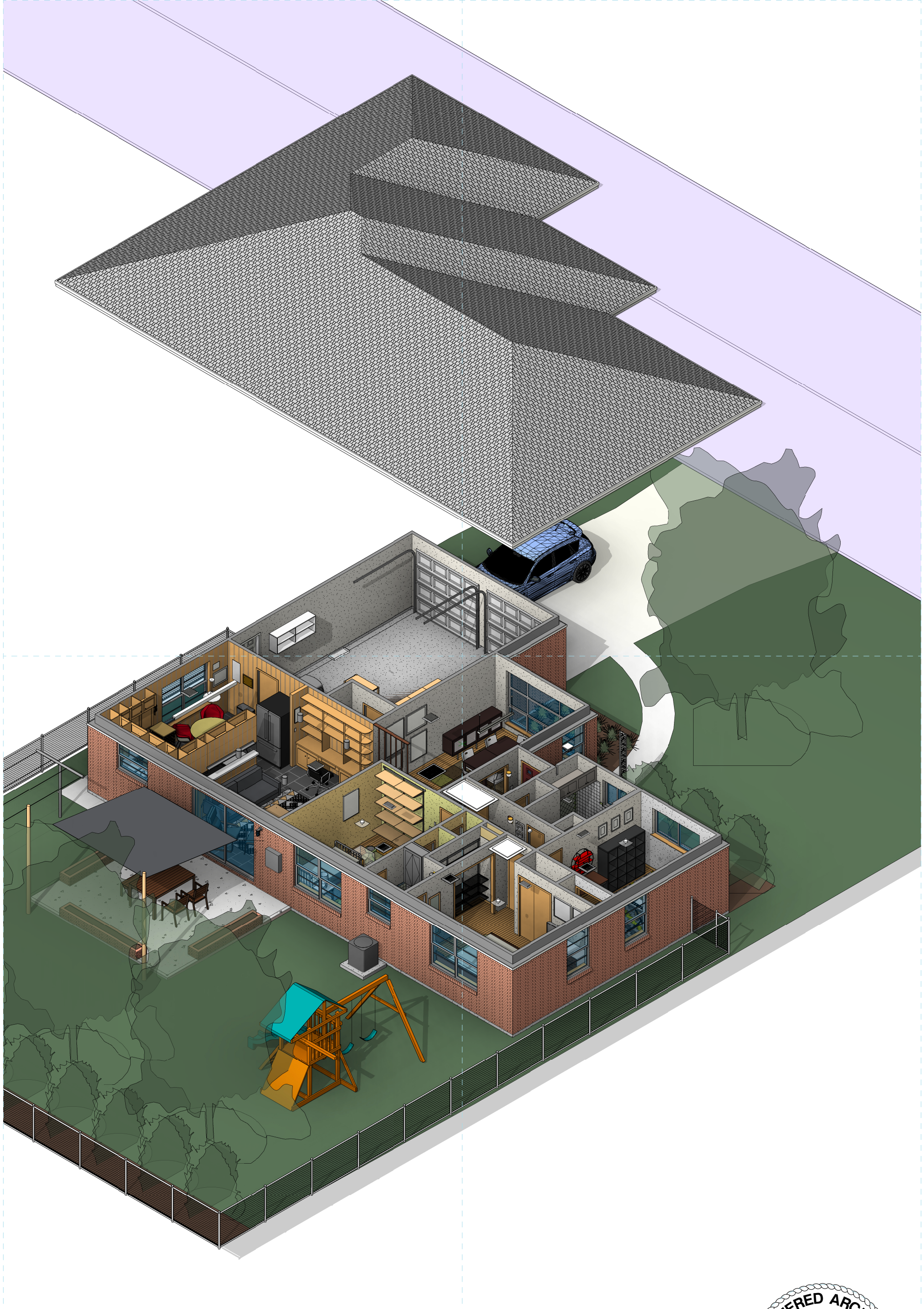

fischerkalba House
3D Axonometric

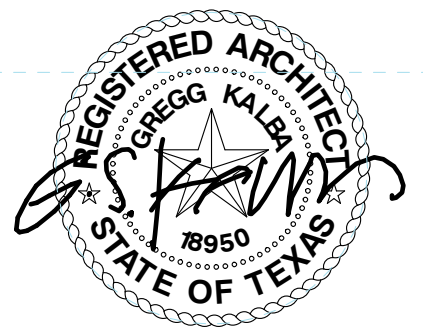



fischerkalba House
3D Axonometric

A9.3

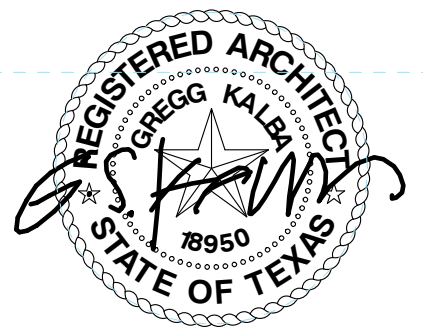

22 April 2019

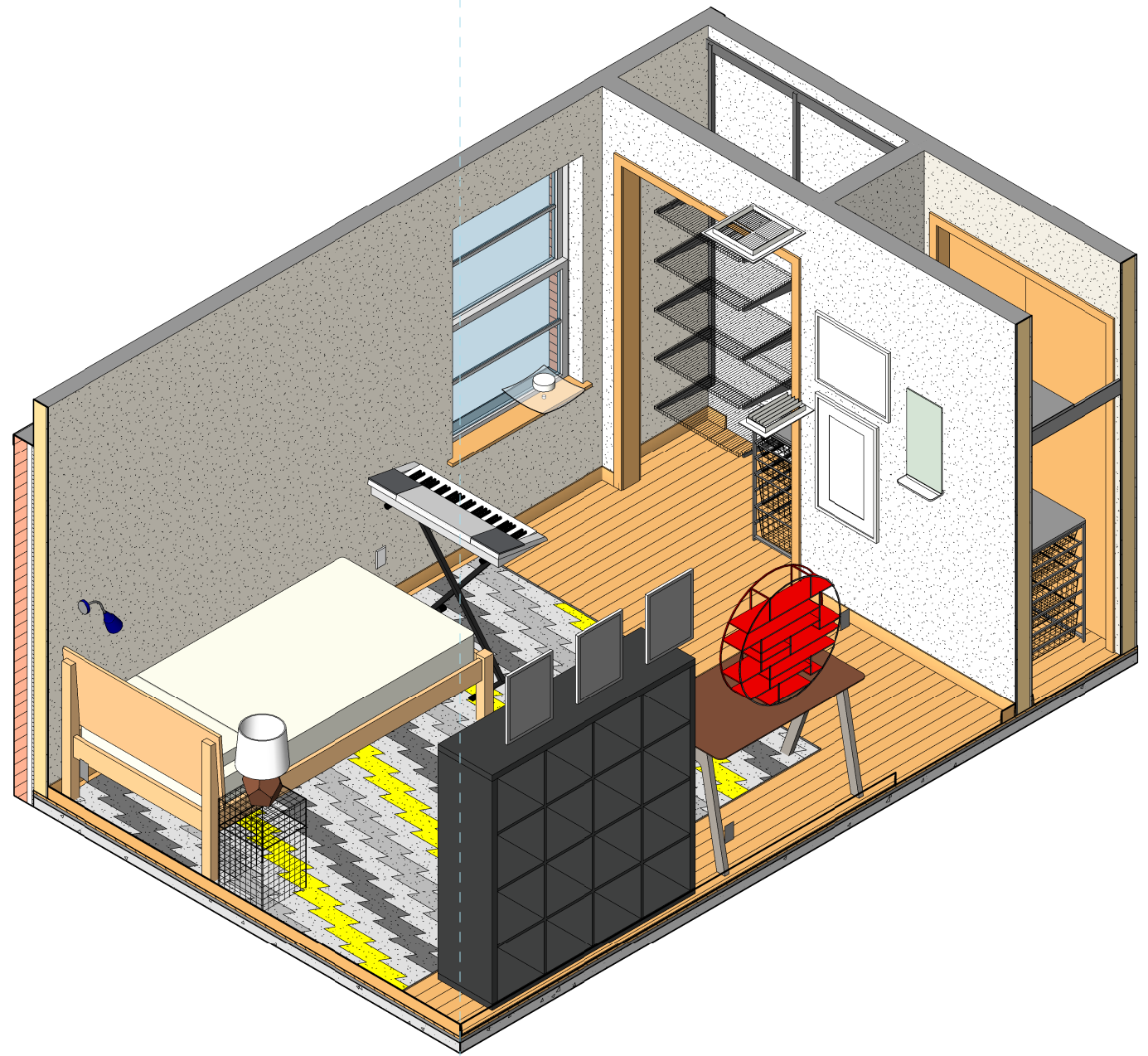

fischerkalba House
Max's Room

A10.0

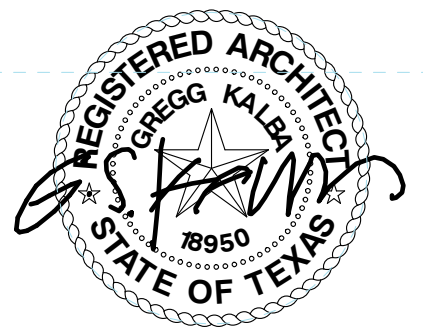

22 April 2019

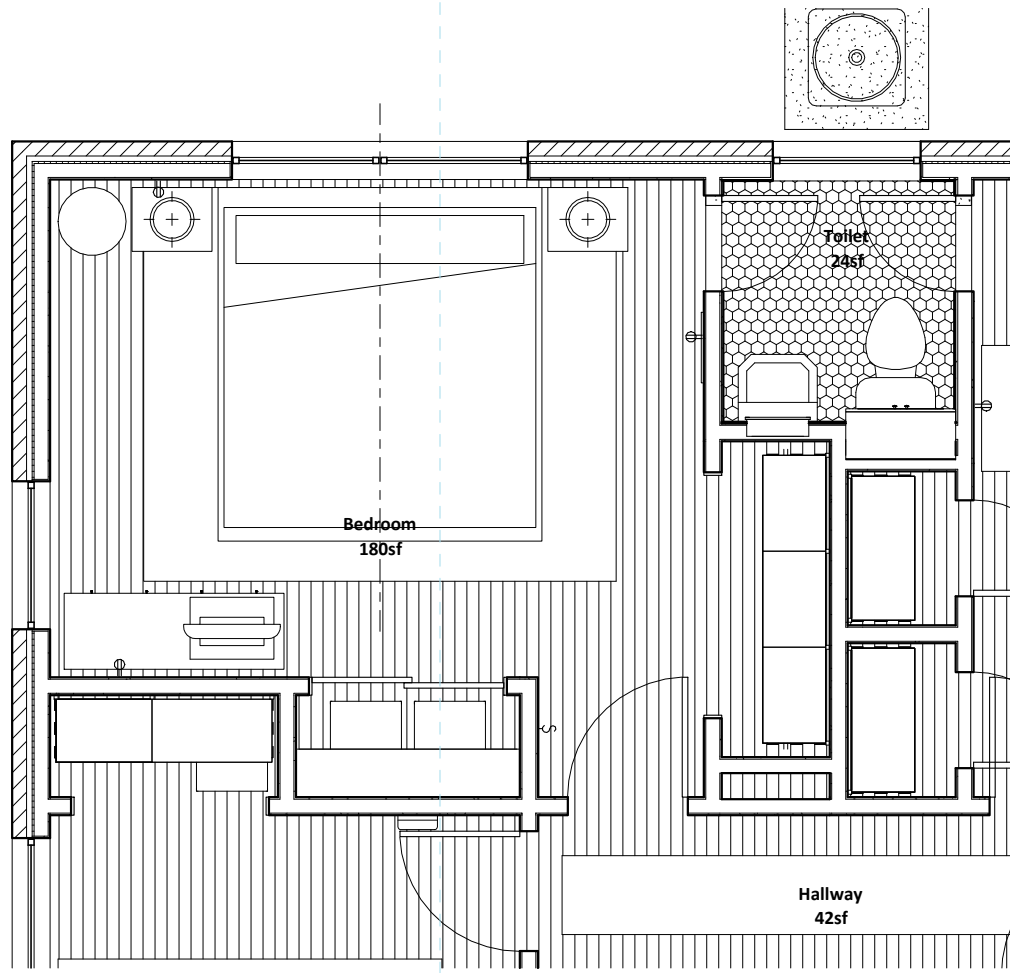

ENLARGED FLOOR PLAN

SCALE: 1/4" = 1'-0"

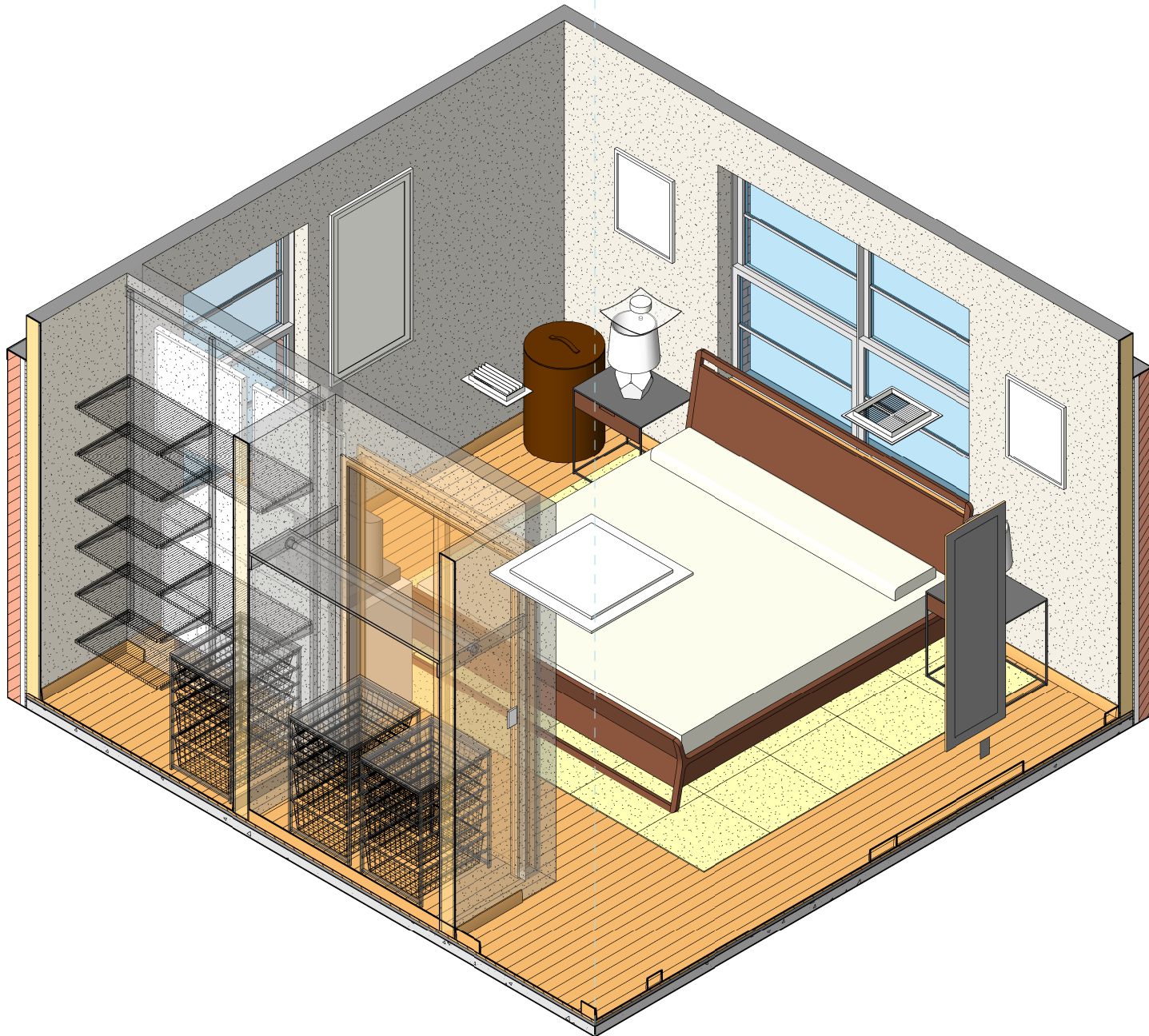

fischerkalba House
Master Bedroom Existing

A10.1

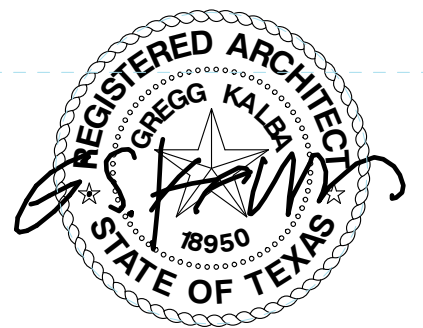

22 April 2019

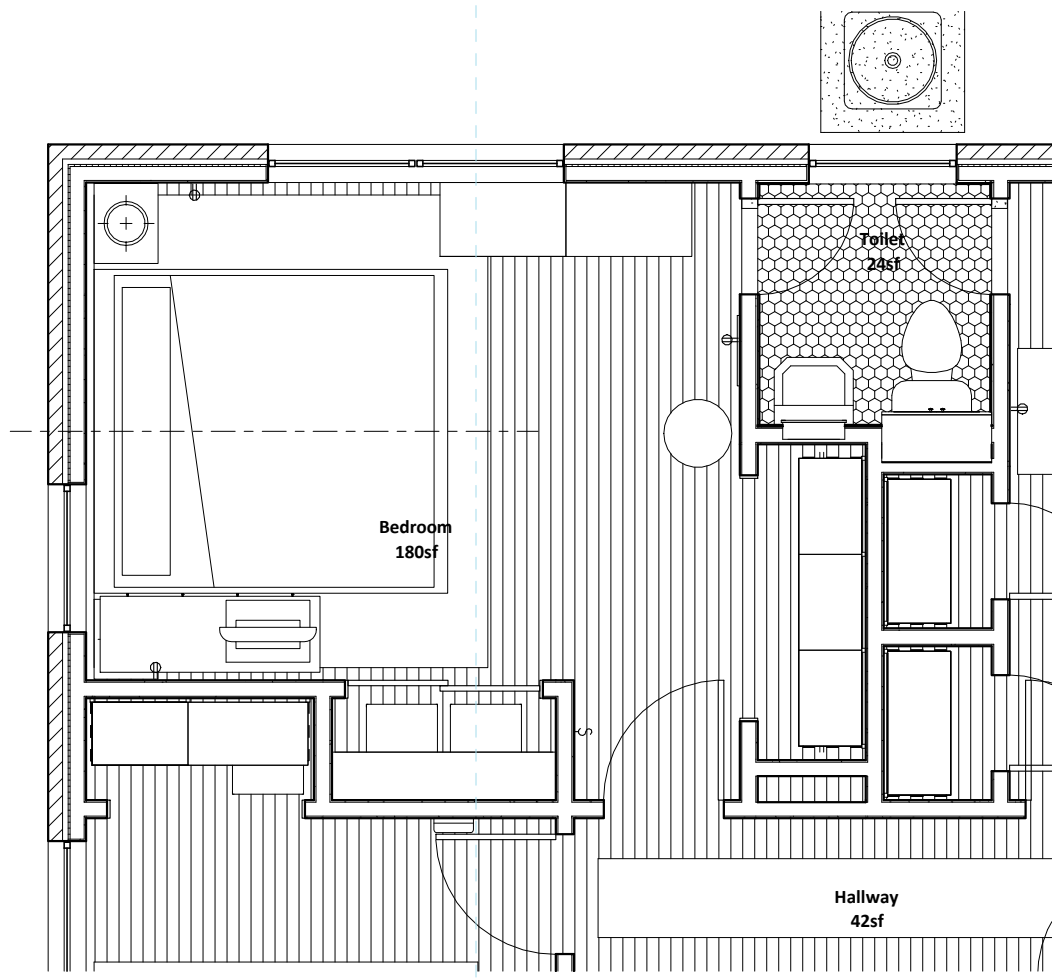

ENLARGED FLOOR PLAN

SCALE: 1/4" = 1'-0"



fischerkalba House
Master Bedroom Proposed

A10.2

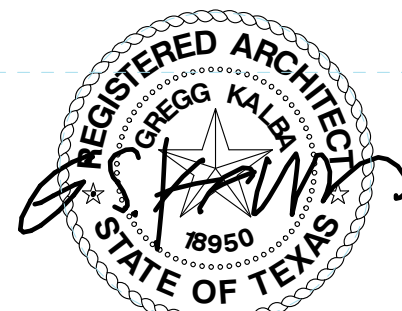

22 April 2019



fischerkalba House
Zoe's Room

A10.3

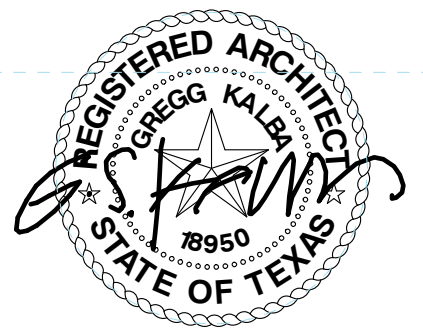

22 April 2019

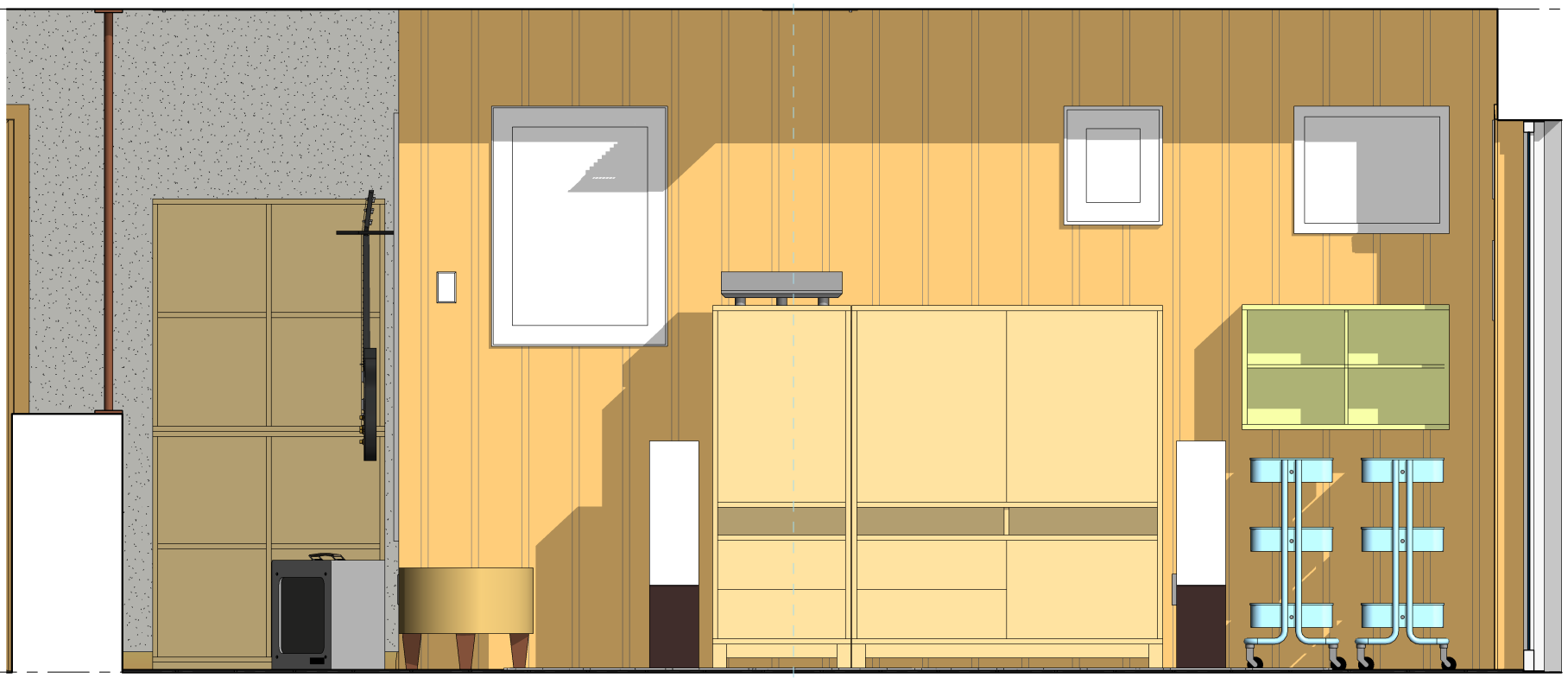

LIVING ROOM EXISTING

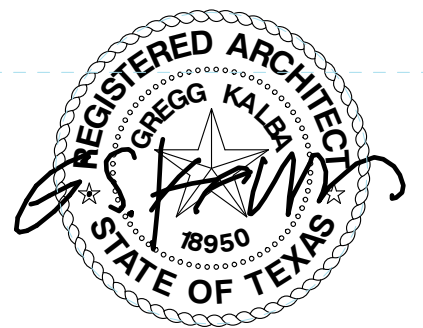
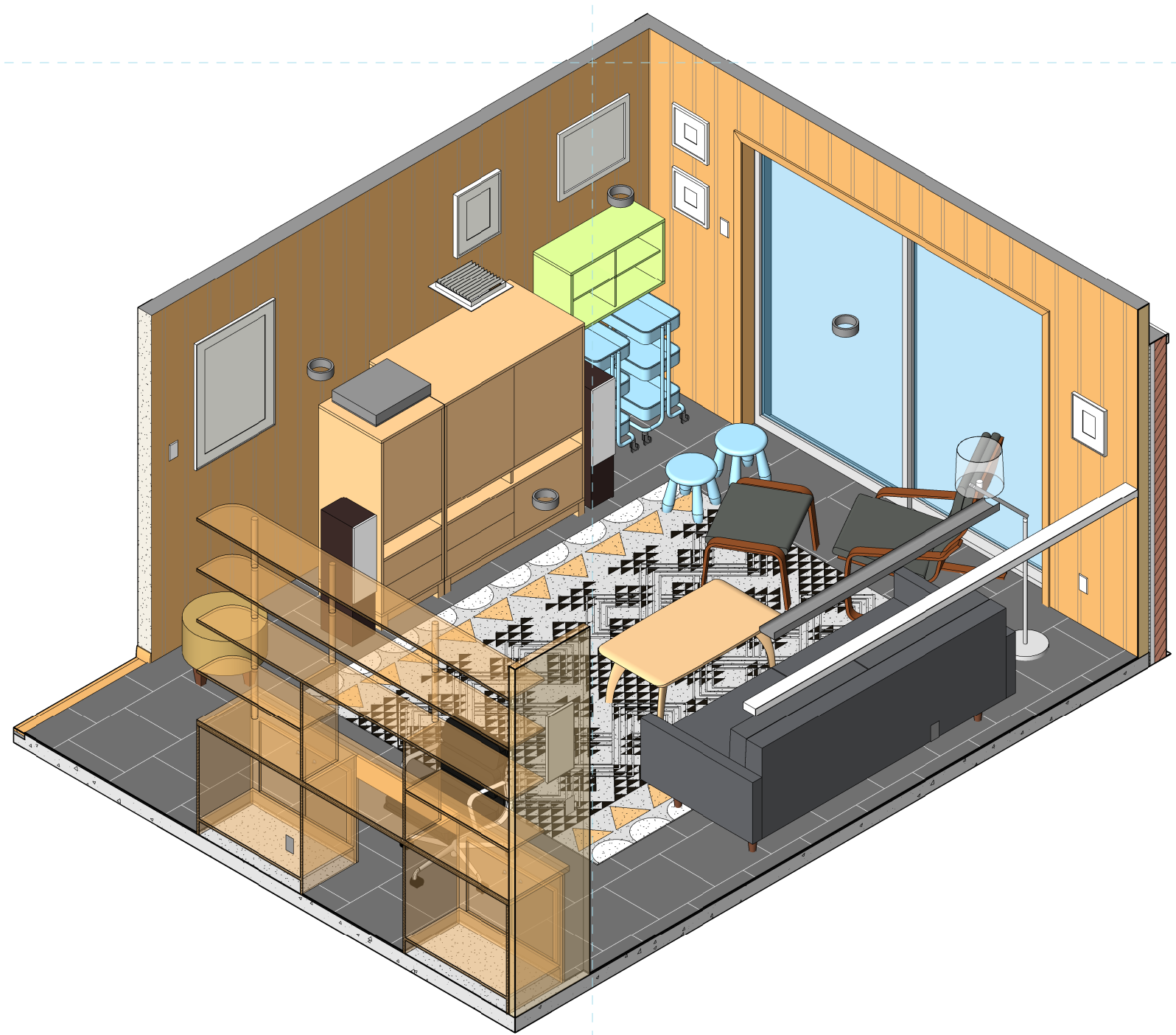

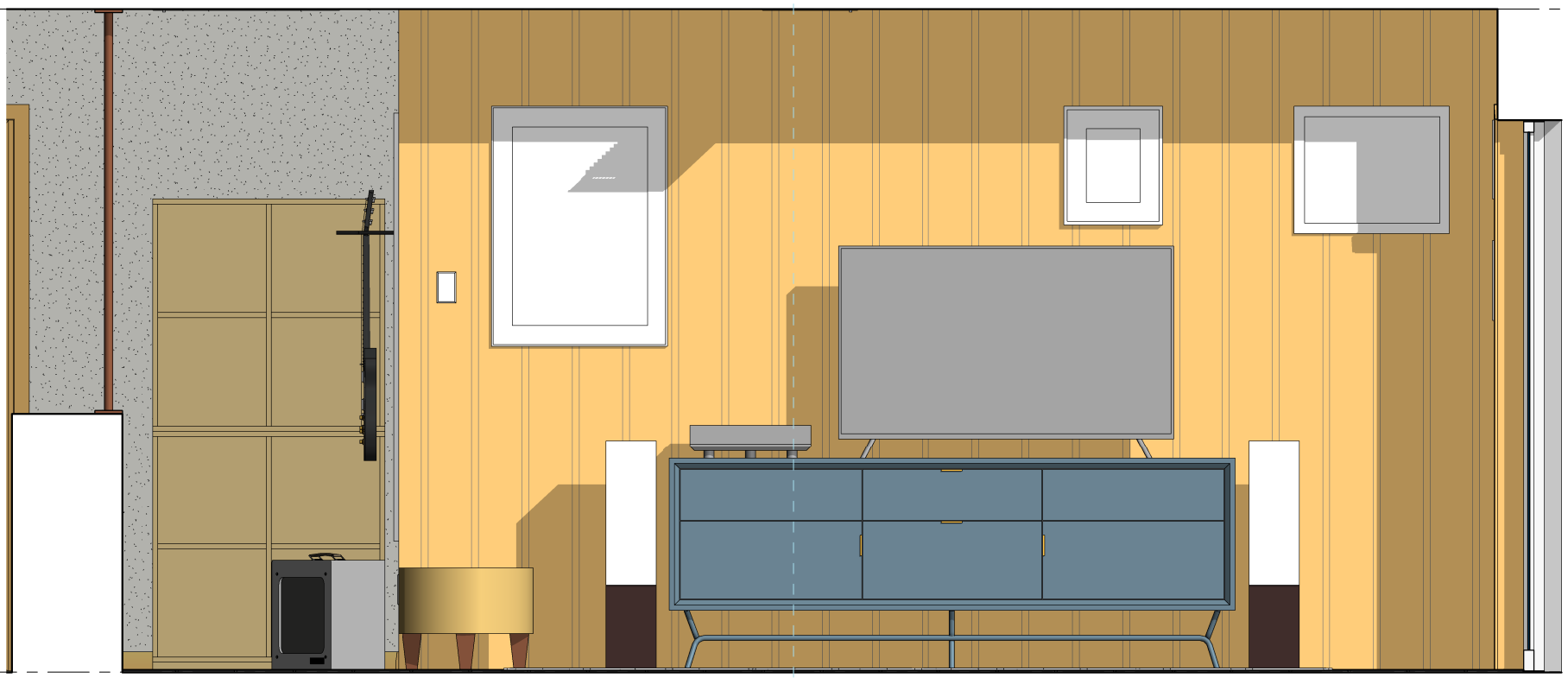

LIVING ROOM PROPOSED

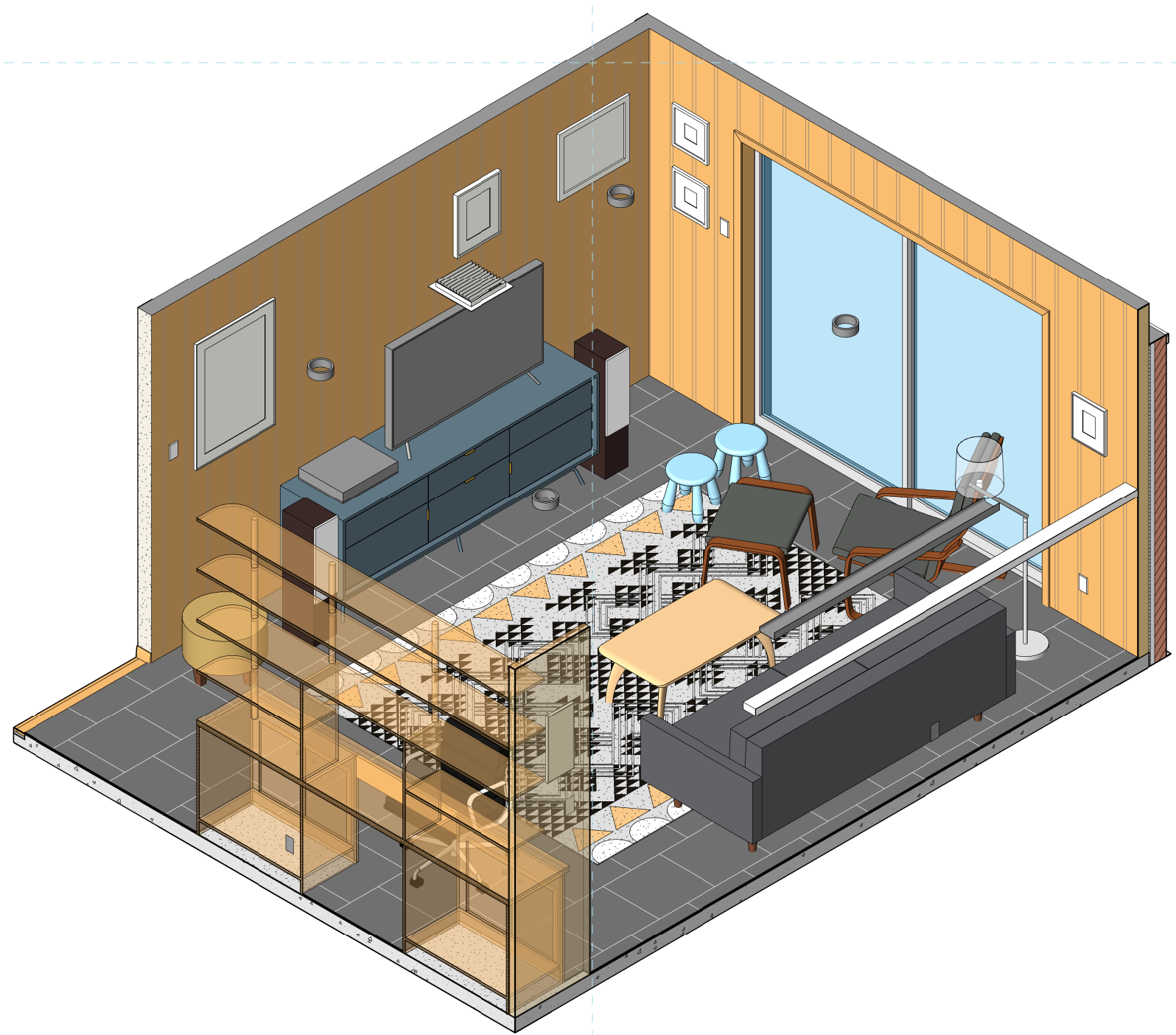

fischerkalba House
Living Room Proposed

A10.5

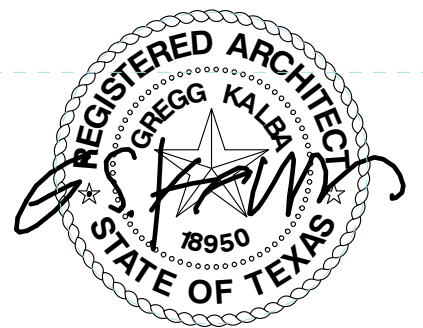

22 April 2019